

High Falls County Park



High Falls County Park

Duke Energy Lease 1971 → FERC License

46 Acres

91 Campsites

96 Picnic Sites

Double Boat Ramp

3 Rental Shelters

**Miniature Golf, Horseshoes, Volleyball,
Basketball, Playground**



High Falls County Park

Capital Projects

Point Shelter

Patio Deck/ADA Restrooms

Recreation Building

Playground Shelter

Shoreline Restoration

Alexander Cannon Hill House Restoration



High Falls County Park Programs

Over 50 Programs Annually



High Falls County Park

HISTORY ON THE PORCH

Learn about the historic 1831 Alexander-Canon-Hill House and the ongoing restoration efforts to preserve this local landmark.

APRIL 15 | 10:30PM TO 11:30PM

Alexander-Canon-Hill House

High Falls County Park

BEYOND BEANS: CAMPFIRE COOKING

Want to step up your campfire cooking game? Our Park Rangers will share their favorite tips, tricks, and hacks for cooking wherever your adventures may take you.

APRIL 11 | 5PM TO 6:30PM

Campsites 40 & 41

High Falls County Park

FLINTKNAPPING WORKSHOP

With Ranger Jon

Learn how arrowheads and other primitive tools are created out of stone, and try your hand at making your own!

APRIL 12 | 1PM TO 2:30PM

Ages 10+ may participate in hands-on Flintknapping lesson

High Falls County Park

SPIN A YARN: HISTORICAL HAND SPINNING FOR BEGINNERS

Learn how natural fibers are spun into yarns, then give it a try yourself in this hands-on program. For ages 8+

APRIL 13 | 2:30PM TO 3:30PM

Rec Building

High Falls County Park

PAINTING FOR KIDS

In this hands-on program, kids will get to make and take home their own lake-inspired nature painting. For ages 8+

APRIL 14 | 10:30PM TO 12:00PM

Rec Building

CELEBRATE DÍA DE LOS MUERTOS AT HIGH FALLS COUNTY PARK

Facepainting, Food Trucks, Mariachi, And More!

Join us for free family activities, remember our loved ones, and celebrate the good times.

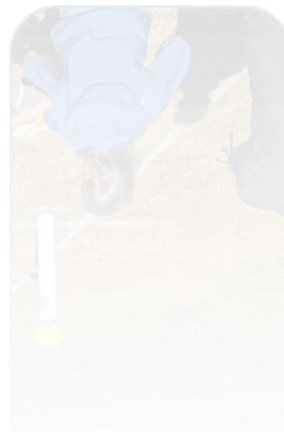
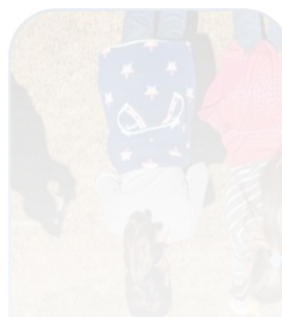
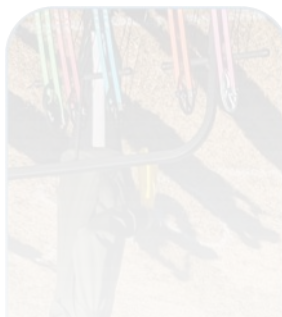
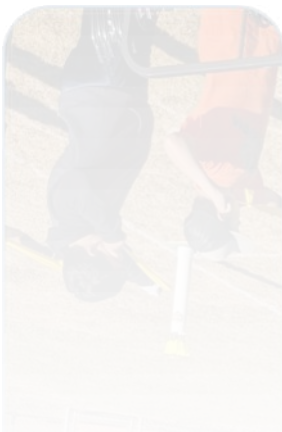



High Falls Camping Nights

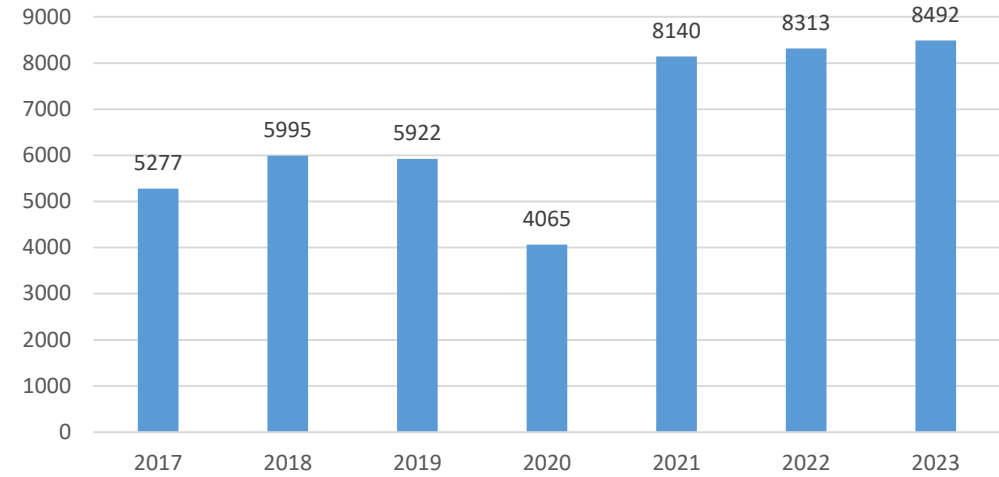

43% Increase Post-Covid



HIGH FALLS TRAFFIC COUNTER

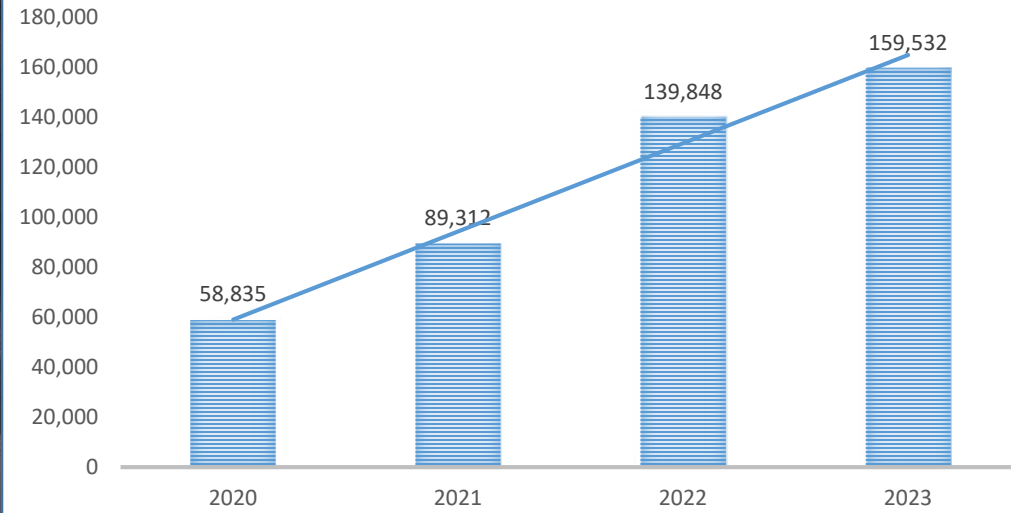

79% Increase Vehicle Traffic

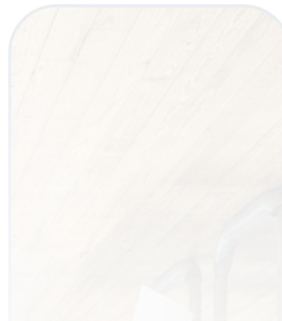
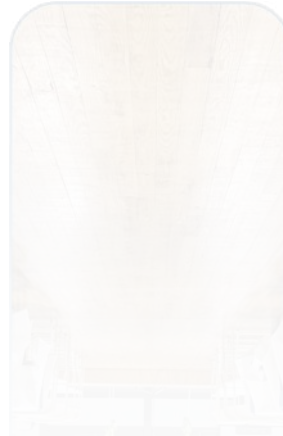

High Falls Park Revenue

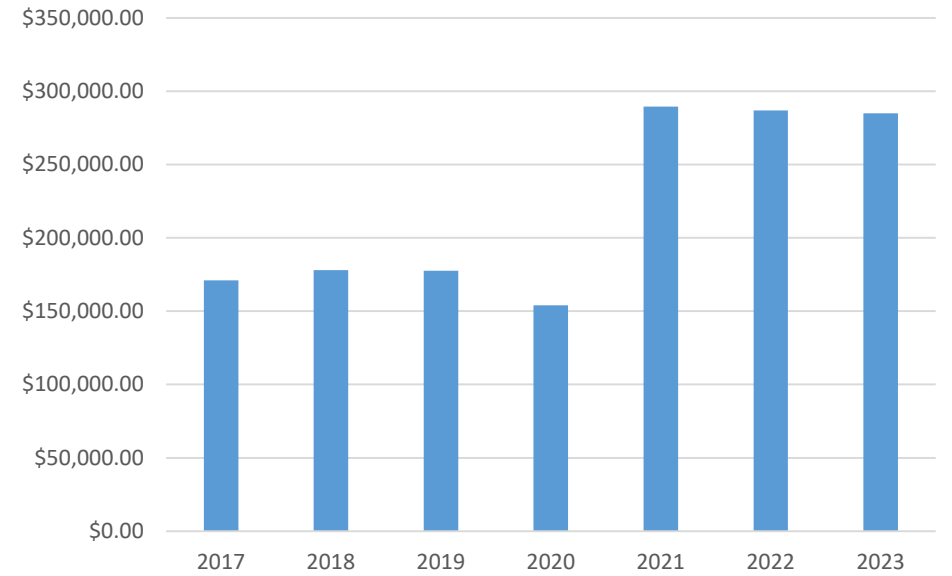

60% Increase Post COVID

High Falls County Park

Action Items

Alexander Cannon Hill House

High Falls II-Park Expansion

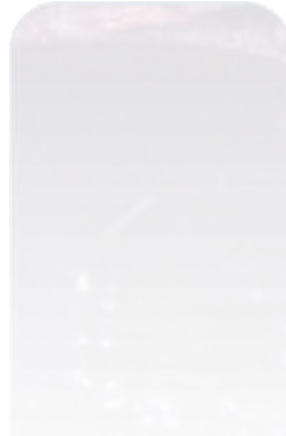
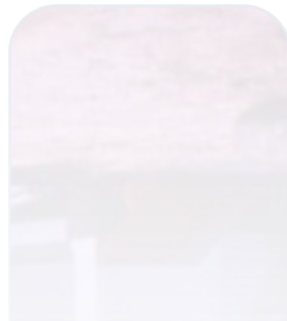
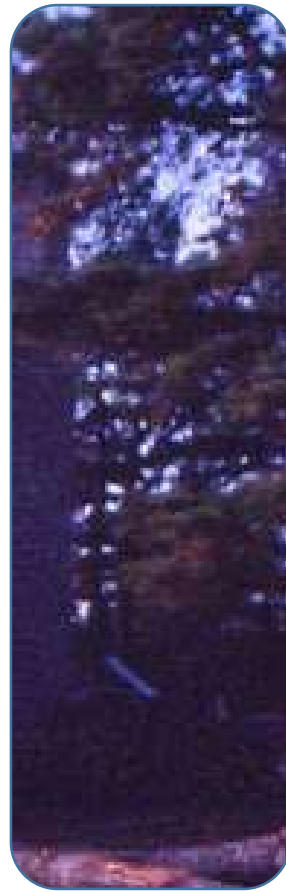
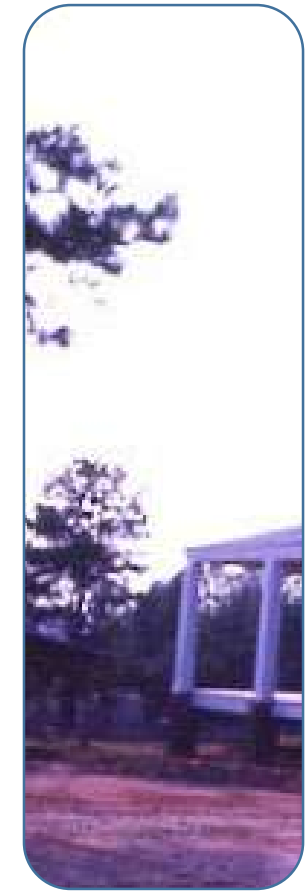

Alexander- Cannon-Hill House

Moved to High Falls Park 1972

Park Office since 1972

Rear Porch Installation 2006

Park Office restoration 2022

Structure restoration 2023

Temporary Office February 2024



Alexander-Cannon-Hill House

Staff Recommendations

Structural Engineer

Mechanical, Electrical, Plumbing Engineer

Local Preservationist

Goals

**Re-Occupy the ACH House
Restore room by room as funds allow**

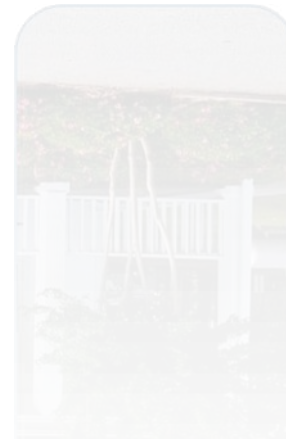

High Falls Park Expansion

Two Options

Renovate existing infrastructure

Proceed with Master Plan-Park Expansion

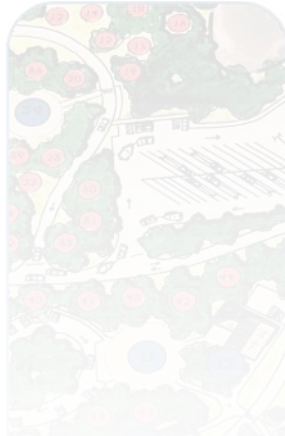
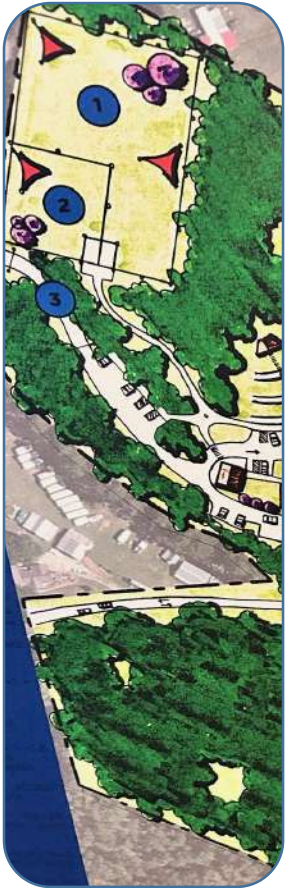

Renovate Existing Infrastructure

Upgrade electrical service-campground

Upgrade water service-campground

Re-build elevated campsites

Expand smaller campsites



High Falls II Park Expansion

Duke Energy-Master Plan 2017

36 Acres

81 RV Sites

6 Cabins

4 Restrooms



High Falls Park Expansion

Existing Park-Day Use Only

Double Boat Access Parking

Existing campsites converted to picnic sites

Additional Shelters

Additional lake access-local residents

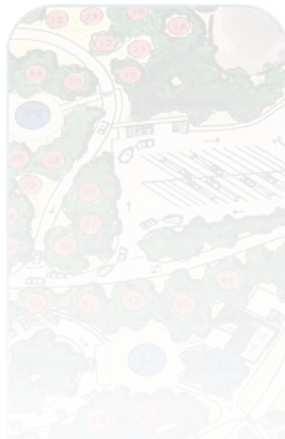
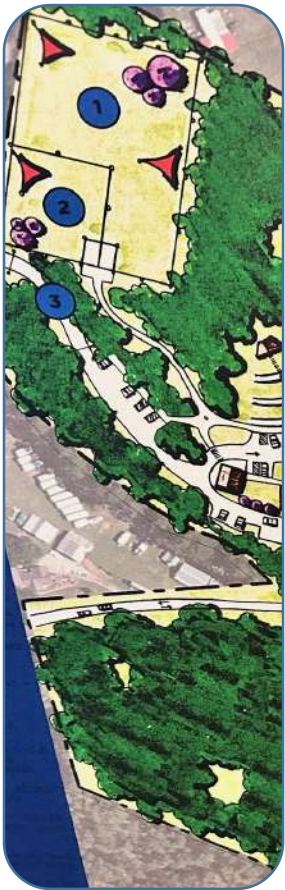



Comments/Questions



Oconee County Quarry 2024

Past Land Purchases

- During the 2016-2017 budget year, we entered into a purchase agreement to acquire the Carra Orr property in 10 yearly installments of roughly 5 acres each. Based on demand at the time, this purchase was to provide approximately 30 years of stone reserves. Due to increased production and demand, the reserve level is currently at approximately 16 years.



Current Quarry Layout

- As shown below, our current reclamation phase calls for excavation of the land under the TelSmith Crushing Plant. Phase 2 commenced on September 1, 2023.

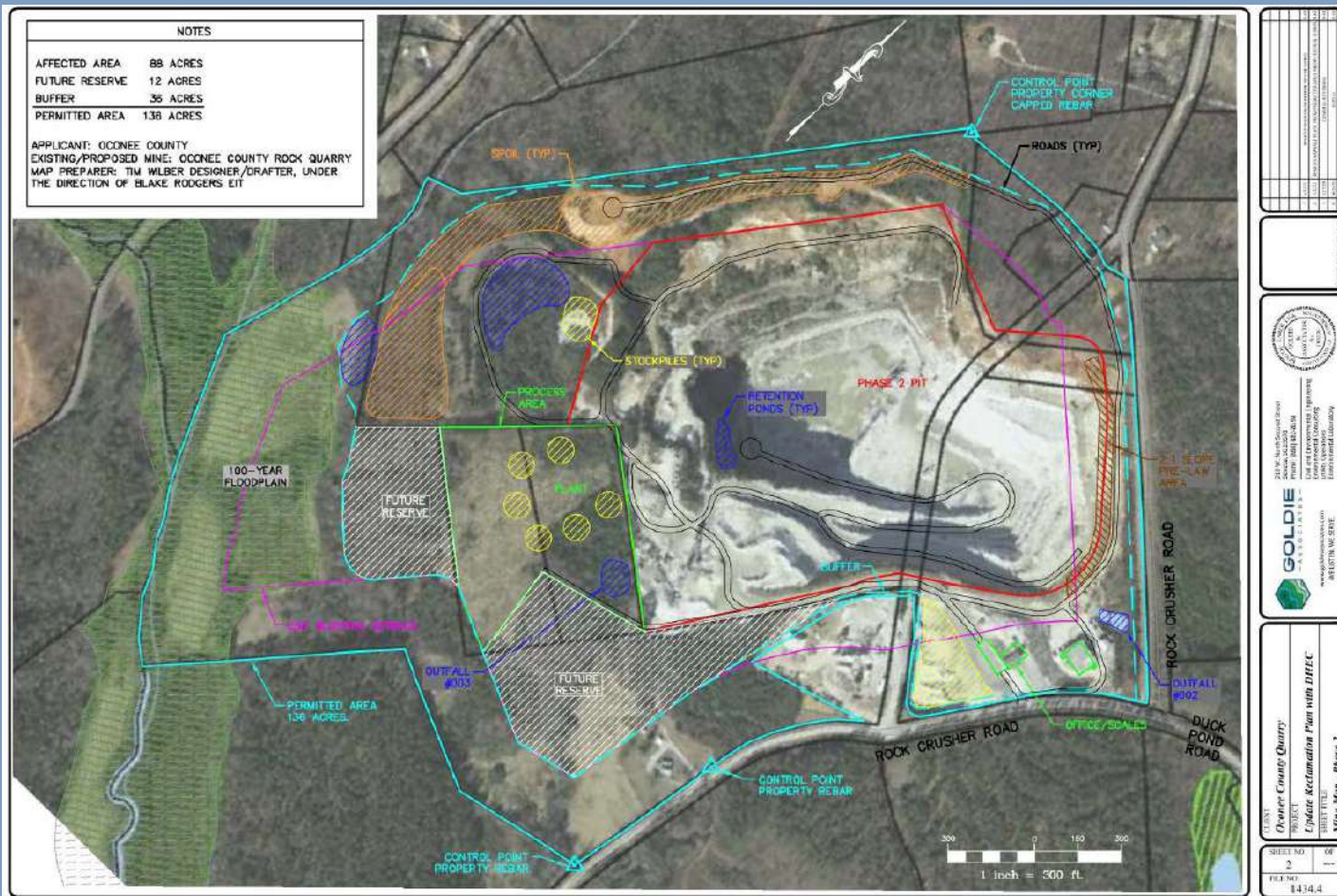

Future Quarry Layout

- Reclamation Phase 3

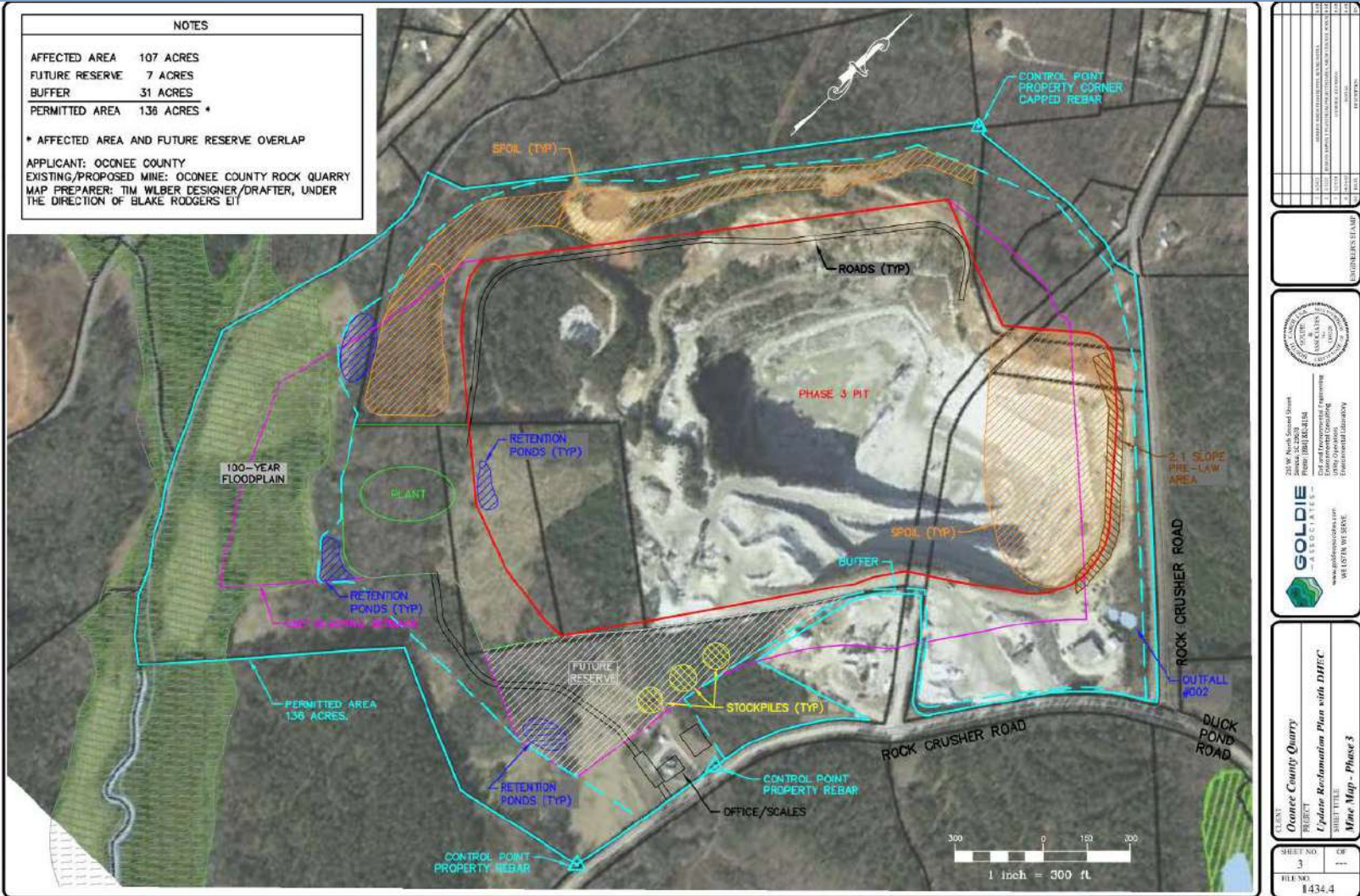

Future Quarry Layout

- Reclamation Phase 4

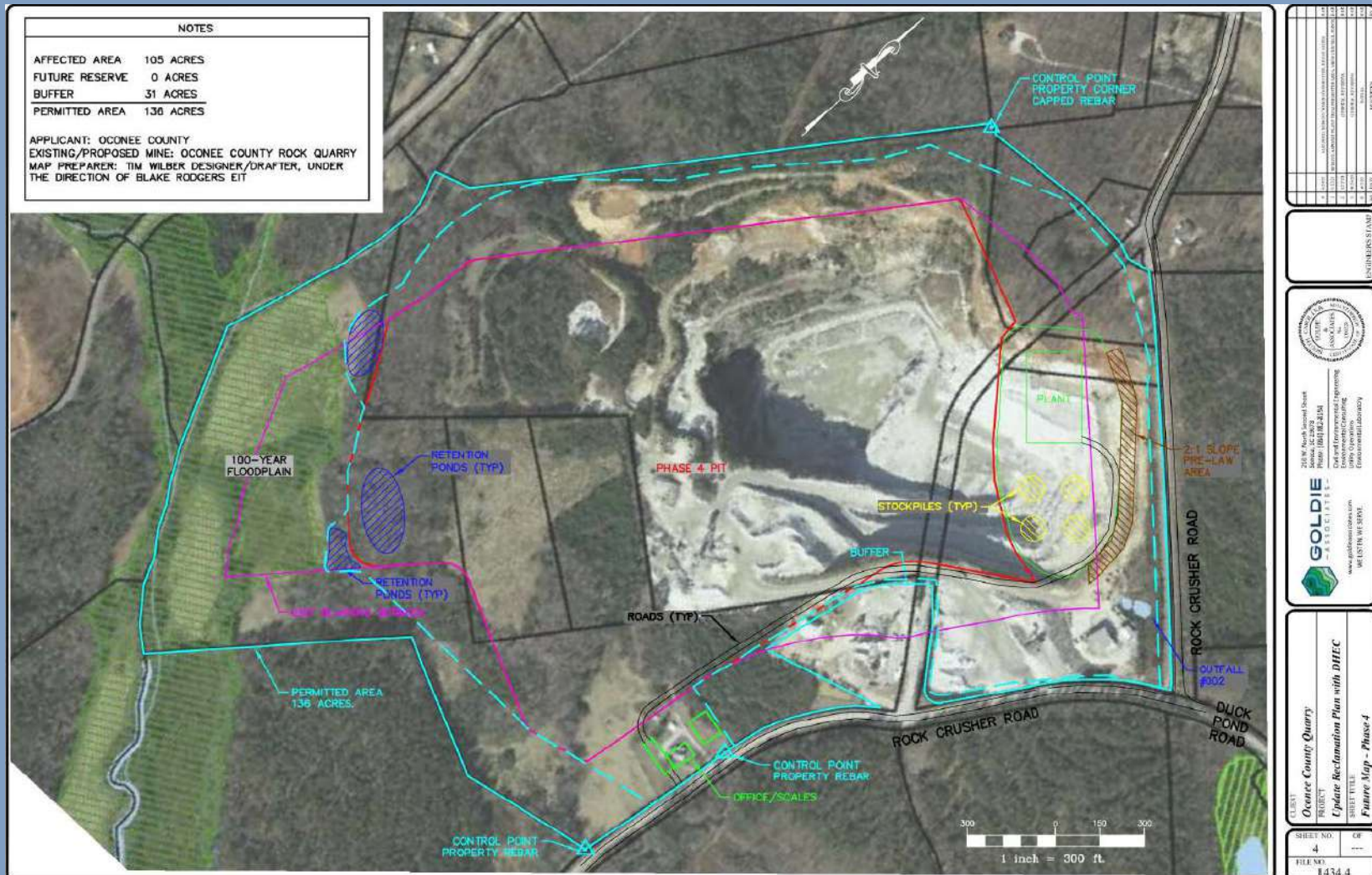

Future Quarry Layout

- Final Reclamation. Phase 5 Pond

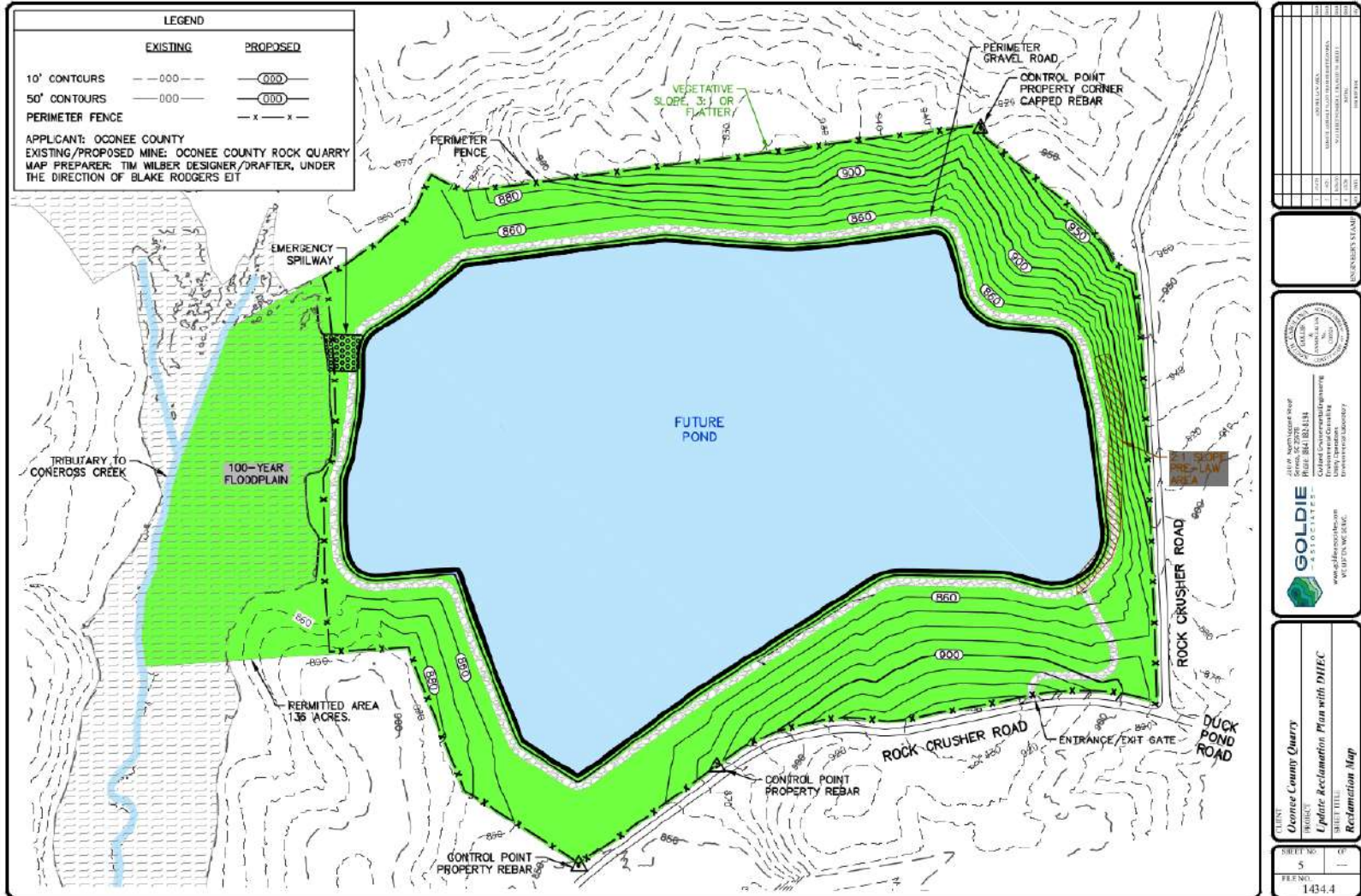

Telsmith Plant Info

- Telsmith plant constructed in 1978.
 - Consists of 3 Crushers
- 30"x 55" jaw crusher. Upgraded in 1999.
- 52 cone crusher retrofitted to 52SBS model in 2014.
- 44 retrofitted to 44SBS model in 2016.
 - Other Equipment Includes
- Modified 5'x14' Simplicity screen deck
- 5'x14' Telsmith triple deck screen
- Multiple feeders, conveyors, and storage areas
- Note: Please see the background information and justification for the Sandvik Crushing Plant. The background information also includes examples of structural deficiencies and related correspondence concerning the Telsmith Crushing Plant.

Telsmith Plant Info (cont.)

- The Telsmith crushing plant has been decommissioned by DHEC, with the last full day of operation March 24, 2020.
- In November 2023, our Procurement department and GovDeals was contacted concerning the possible sale of the Telsmith Crushing Plant. A plan for the sale is enclosed for council/commmission approval in the background information.

DAVIS & FLOYD
SINCE 1834
SURVEYING & ENGINEERING

OCONEE COUNTY
WALHALLA, SOUTH CAROLINA
PROJECT TITLE
ROCK QUARRY PLAT EXHIBIT

SITE PLAN EXHIBIT
DRAWING TITLE

DATE	NOVEMBER 2016
DESIGNED BY	B. ROBERTSON
CHECKED BY	B. ROBERTSON
PROJECT NO.	13453.01
CLIENT	AUCHAMN
LOCATION	B. ROBERTSON

EXH-1

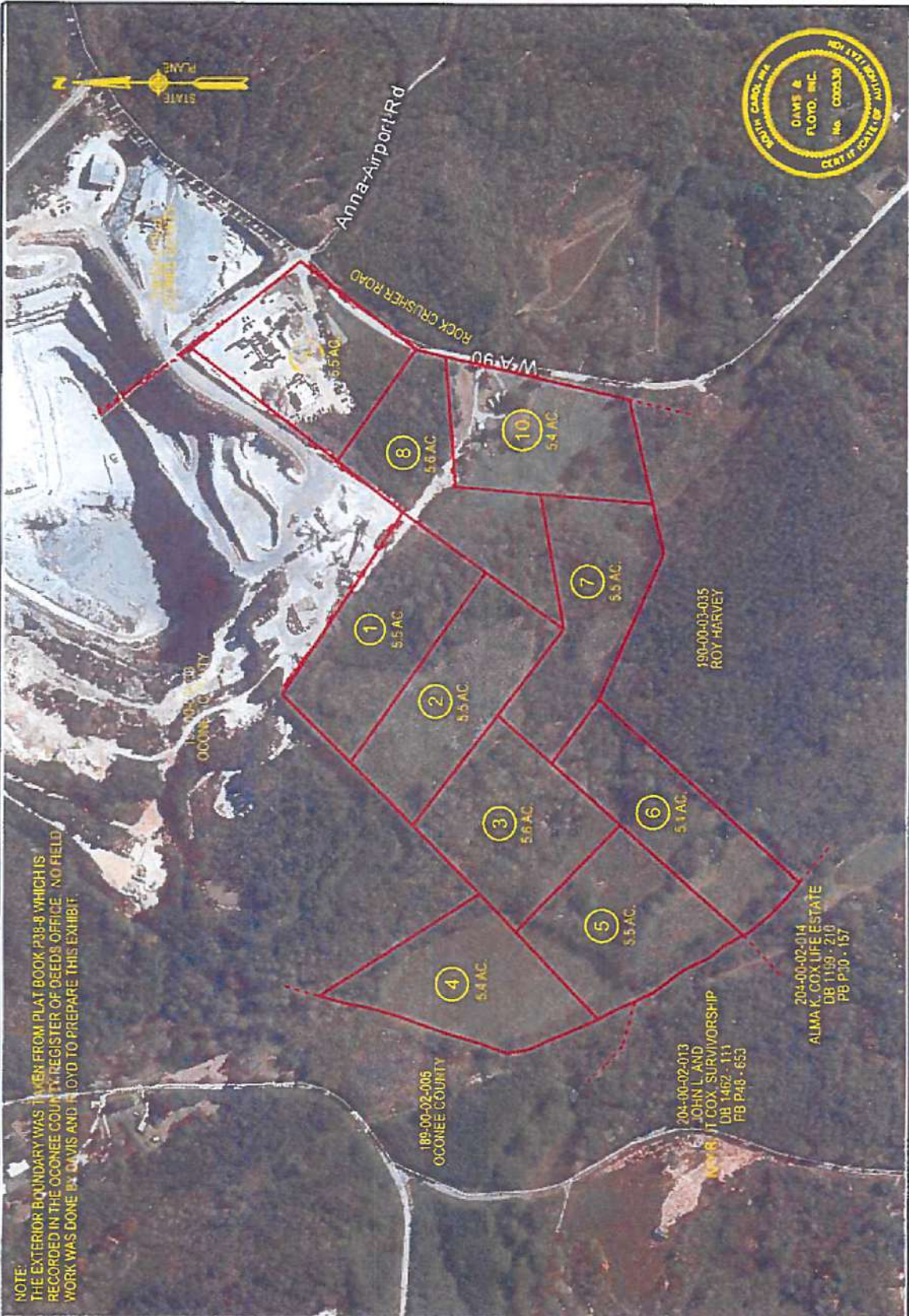

NOTE:
THE EXTERIOR BOUNDARY WAS TAKEN FROM PLAT BOOK P38-8 WHICH IS
RECORDED IN THE OCONEE COUNTY REGISTER OF DEEDS OFFICE. NO FIELD
WORK WAS DONE BY DAVIS AND FLOYD TO PREPARE THIS EXHIBIT.

DHEC Reclamation Maps

DATE	DESCRIPTION
11/17/11	ISSUED FOR PERMITTING
11/17/11	ISSUED FOR PERMITTING
11/17/11	ISSUED FOR PERMITTING
11/17/11	ISSUED FOR PERMITTING
11/17/11	ISSUED FOR PERMITTING
11/17/11	ISSUED FOR PERMITTING
11/17/11	ISSUED FOR PERMITTING
11/17/11	ISSUED FOR PERMITTING
11/17/11	ISSUED FOR PERMITTING
11/17/11	ISSUED FOR PERMITTING
11/17/11	ISSUED FOR PERMITTING

ENGINEER'S STAMP

GOLDIE ASSOCIATES
 210 W. NORTH SECOND STREET
 SUITE 4
 WILMINGTON, NC 28403
 PHONE: (910) 838-8154
 FAX: (910) 838-8154
 www.goldieassociates.com
 WE LISTEN. WE SERVE.
 Environmental Consulting
 Regulatory Operations
 Environmental Laboratory

CLIENT: Oconee County Quarry
 PROJECT: Update Reclamation Plan with DHEC
 SHEET TITLE: Mine Map - Phase 2

SHEET NO. 2 OF 2
 FILE NO. 1434.4

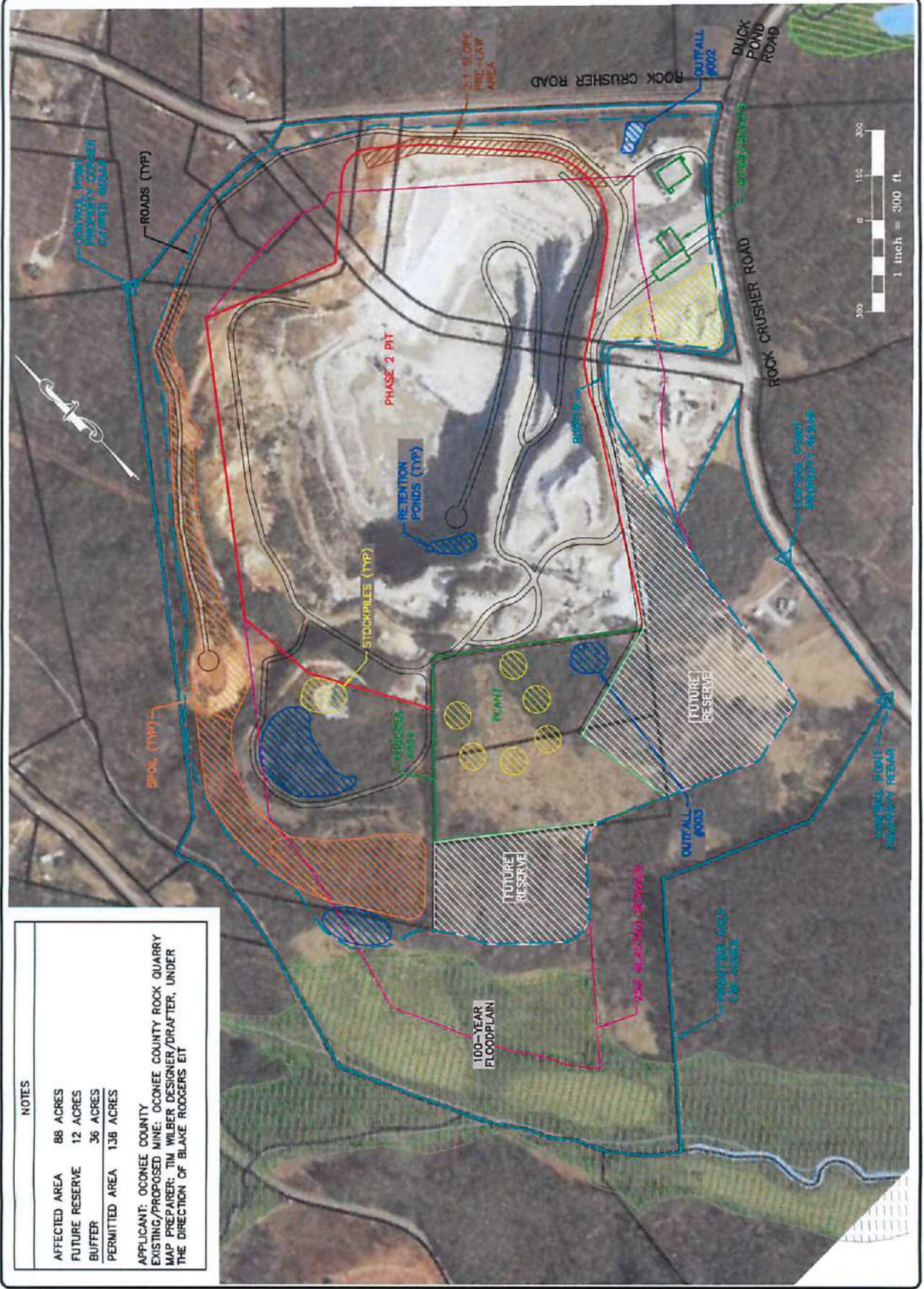

NOTES

AFFECTED AREA	88 ACRES
FUTURE RESERVE	12 ACRES
BUFFER	36 ACRES
PERMITTED AREA	136 ACRES

APPLICANT: OCOONEE COUNTY
 EXISTING/PROPOSED MINE: OCOONEE COUNTY ROCK QUARRY
 MAP PREPARER: TIM WILBER DESIGNER/DRAFTER, UNDER
 THE DIRECTION OF BLAKE RODGERS EIT

DATE	DESCRIPTION
11/20/20	ISSUED FOR PERMITTING
11/15/20	REVISED
11/10/20	ISSUED FOR PERMITTING
10/28/20	ISSUED FOR PERMITTING
10/20/20	ISSUED FOR PERMITTING
10/15/20	ISSUED FOR PERMITTING
10/10/20	ISSUED FOR PERMITTING
10/05/20	ISSUED FOR PERMITTING
10/01/20	ISSUED FOR PERMITTING
09/25/20	ISSUED FOR PERMITTING
09/20/20	ISSUED FOR PERMITTING
09/15/20	ISSUED FOR PERMITTING
09/10/20	ISSUED FOR PERMITTING
09/05/20	ISSUED FOR PERMITTING
09/01/20	ISSUED FOR PERMITTING
08/25/20	ISSUED FOR PERMITTING
08/20/20	ISSUED FOR PERMITTING
08/15/20	ISSUED FOR PERMITTING
08/10/20	ISSUED FOR PERMITTING
08/05/20	ISSUED FOR PERMITTING
08/01/20	ISSUED FOR PERMITTING
07/25/20	ISSUED FOR PERMITTING
07/20/20	ISSUED FOR PERMITTING
07/15/20	ISSUED FOR PERMITTING
07/10/20	ISSUED FOR PERMITTING
07/05/20	ISSUED FOR PERMITTING
07/01/20	ISSUED FOR PERMITTING

CONTRACT NUMBER

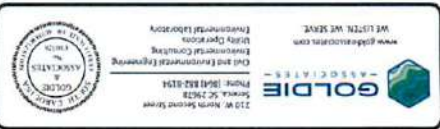

GOLDIE
 210 W. North Service Street
 Asheville, NC 28618
 Phone: (828) 832-8124
 Fax: (828) 832-8124
 www.goldierecovery.com
 WE LISTEN. WE SERVE.
 Environmental Consulting
 Utility Operations
 Environmental Laboratory

CLIENT: Oconee County Quarry
 PROJECT: Update Reclamation Plan with DHEC
 SHEET TITLE: Mine Map - Phase 3
 SHEET NO.: 3
 OF: 3
 FILE NO.: 1434-4

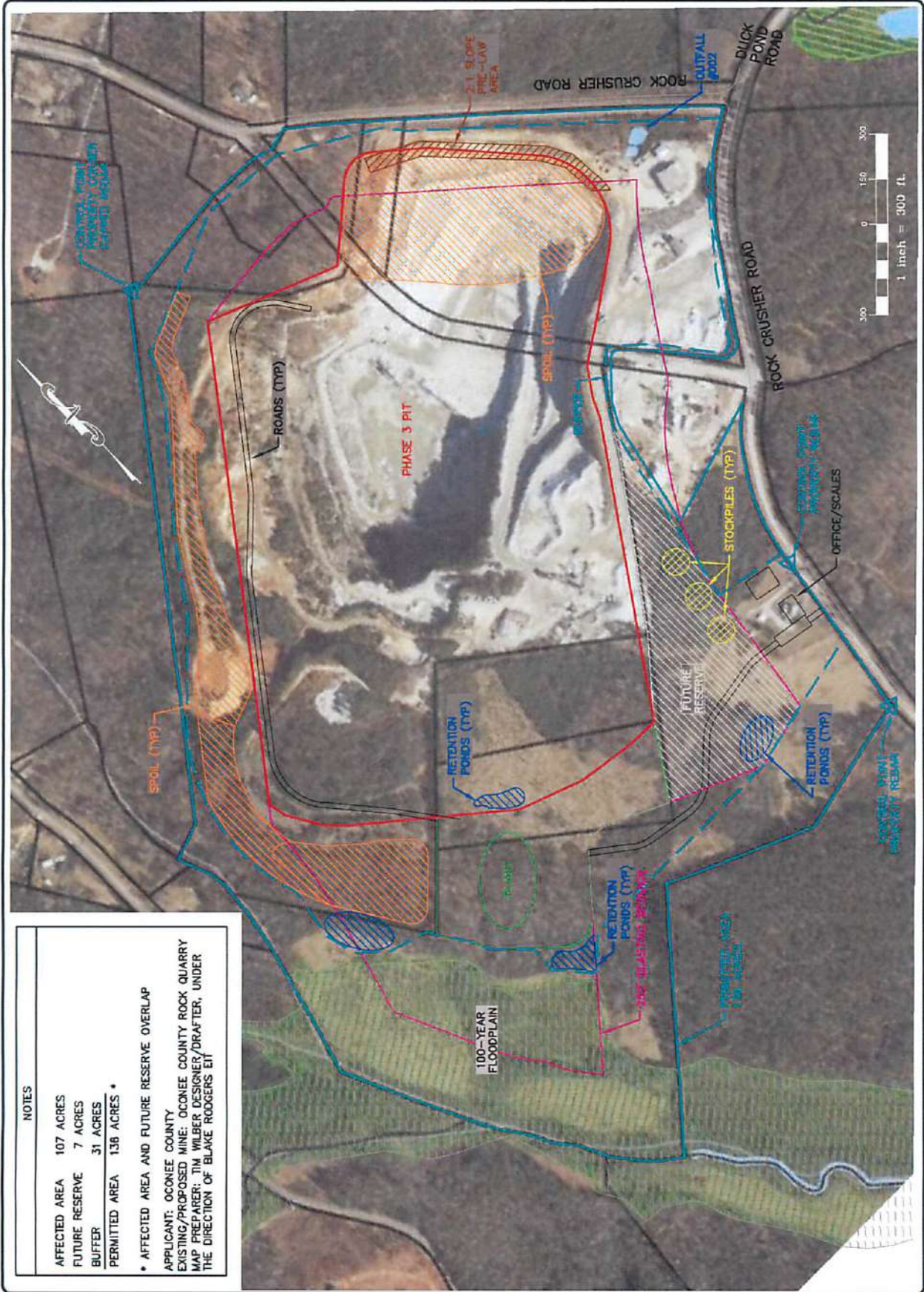

NOTES

AFFECTED AREA	107 ACRES
FUTURE RESERVE	7 ACRES
BUFFER	31 ACRES
PERMITTED AREA	136 ACRES

• AFFECTED AREA AND FUTURE RESERVE OVERLAP

APPLICANT: OCONEE COUNTY
 EXISTING/PROPOSED MINE: OCONEE COUNTY ROCK QUARRY
 MAP PREPARER: TIM WILBER DESIGNER/DRAFTER, UNDER THE DIRECTION OF BLAKE ROGERS ET

NO.	DATE	DESCRIPTION
1	11/17/11	ISSUED FOR PERMITTING
2	11/17/11	ISSUED FOR PERMITTING
3	11/17/11	ISSUED FOR PERMITTING
4	11/17/11	ISSUED FOR PERMITTING
5	11/17/11	ISSUED FOR PERMITTING
6	11/17/11	ISSUED FOR PERMITTING
7	11/17/11	ISSUED FOR PERMITTING
8	11/17/11	ISSUED FOR PERMITTING
9	11/17/11	ISSUED FOR PERMITTING
10	11/17/11	ISSUED FOR PERMITTING

ENGINEER'S STAMP

GOLDIE ASSOCIATES
 220 W. North Second Street
 Suite 4, SC 29678
 Phone: (804) 821-8154
 Fax: (804) 821-8155
 www.goldieassociates.com
 Environmental Consulting
 Engineering & Construction
 Environmental Laboratory

CLIENT: Oconee County Quarry
 PROJECT: Update Reclamation Plan with DHEC
 SHEET TITLE: Future Map - Phase 4
 SHEET NO: 4
 OF: 4
 FILE NO: 14341

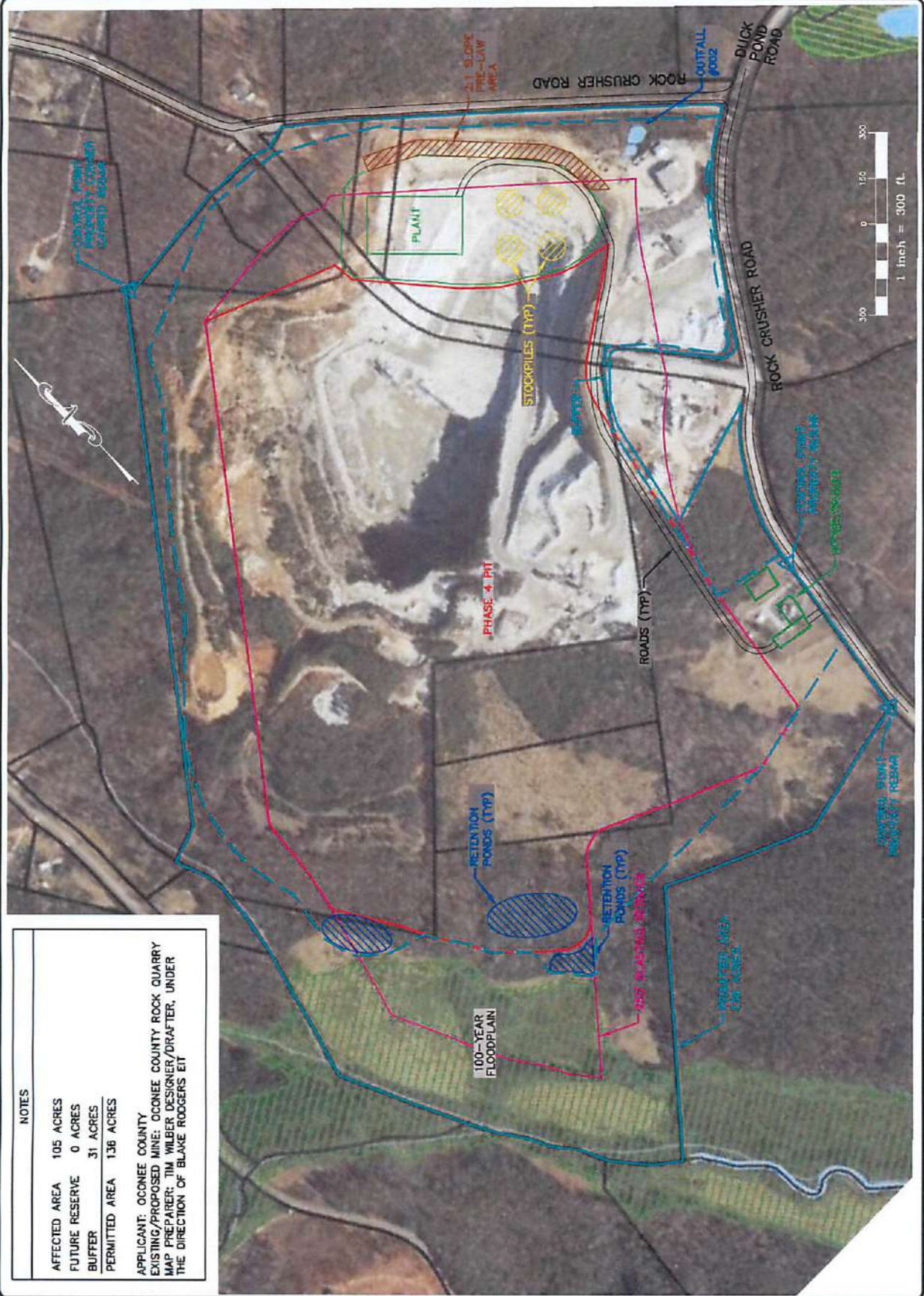

NOTES

AFFECTED AREA	105 ACRES
FUTURE RESERVE	0 ACRES
BUFFER	31 ACRES
PERMITTED AREA	138 ACRES

APPLICANT: OCOONEE COUNTY
 EXISTING/PROPOSED MINE: OCOONEE COUNTY ROCK QUARRY
 MAP PREPARER: TIM WILBER DESIGNER/DRAWER, UNDER
 THE DIRECTION OF BLAINE RODGERS ET

Telsmith vs. Sandvik Crushing Plant - Advantages and Disadvantages

Telsmith

Tons Per Hour Rating: 330

Tons Per Hour Last 12 Months of Operation: 306

Advantages

- 1) Very few sensors and electronics that can malfunction
- 2) When there is a surge pile available, the plant can be ran with 2 people
- 3) The Jaw is oversized in comparison to the rest of the plant, often allowing for a surge pile
- 4) If the coarse side goes down, the fine side can run until the surge bin (3") is empty
- 5) The trucks are dumped directly into the Jaw

Disadvantages

- 1) Is only capable of 330 tph
- 2) Is only capable of 60 tph of 57s
- 3) Cannot run any of the fine products when the 3 bin is empty. The 3 bin holds the 2x3" material, so 3" sales would determine whether 57s, 789s, Asphalt Sand, and Screenings were available. We would routinely run out of all fine products for hours/days at a time, as the lack of fine products would often create a loop, with customers buying 3" since we were out of fines, which would in turn keep us from being able to create the fines. We would run late into the evening every day to fill the bin. The bin would run empty relatively early in the next shift, and be out intermittently throughout the day.
- 4) Roughly half of all production was Crusher Run. While allowing us to build an incredibly large stockpile of Crusher Run over the years, it would not keep up with the fine side, leaving us in a near-constant state of filling the 3 bin (and not running any fines). We were out of fine products far more often using the old plant, but demand was so much lower there were less complaints. In 10 years we have went from ~300 to >800 customers.
- 5) The plant is incredibly dangerous. The support structures are failing throughout. Of particular concern is the Simplicity Screen, which is high in the air and rocks violently during startup and shutdown. Plant operators expressed reluctance to continue running the plant for fear that the screen tower would collapse onto the operating tower.
- 5) The surge pile necessitates an underground tunnel, which is inherently more dangerous than a closed (above ground) system.
- 6) While not having electronics and sensors can be viewed as an advantage, those sensors do prevent damage (i.e. the recent pinion/ring gear save on the Sandvik, and the 2012 52 mantle/build loss on the Telsmith)
- 7) Shim process for the jaw was overly complicated and time consuming
- 8) Obsolete parts throughout (PLCs and electronics in the operating tower)
- 9) Rain would clog the chutes
- 10) Belt driven head pulleys
- 11) Screen changes were more difficult and roughly twice as long as the new plant
- 12) Immobile. It is directly in the way of our pit expansion, and sitting on roughly \$30 million dollars of stone

Sandvik

Tons Per Hour Rating: 606

Tons Per Hour Trailing 12 Months: 501

Advantages

- 1) Mobile. Will never be in the way of pit expansion or prevent mining in any way.
- 2) Dual powered (electric or diesel). If one system has an issue the other can be utilized. Also, we have the ability to use one system over another based on current diesel or electric costs
- 3) The jaw is oversized in comparison to the rest of the plant, allowing for upgrades in the future
- 4) Is capable of 606 tph
- 5) Makes 150-200 tph of 57s based on the configuration
- 6) Makes all products proportionally. The production of one product is not dependent on another product
- 7) Versatility to open or close belts and chutes to increase throughput of targeted products
- 8) Can make Screenings and Asphalt Sand simultaneously
- 9) ASRI system will protect itself from a multitude of issues that could cause failures and downtime

Disadvantages

- 1) Routinely requires electrical maintenance. Also sensitive to lightning
- 2) At this time, we cannot dump trucks into the jaw
A solution will be presented to council on 3/19/2024
- 3) Must scalp a small amount of fines at the jaw for Crusher Run to pass SCDOT spec
- 4) Belt changes are physically harder and take slightly longer due to them being inside the machine
- 5) Machines should be moved periodically to prevent seizure of the track system
- 6) Every component of the system is metric, making the parts more difficult to procure
- 7) Less obvious when a part is failing or there is a problem due to the system being more compact and having most parts unable to be seen during operation

13) Little of no versatility. The machine makes what it makes with no ability to alter products

14) Only can produce Asphalt Sand or Screenings, not both simultaneously

15) MCC has electrical panels do not function properly and are dangerous to energize

Equipment Profile for the Telsmith Crushing Plant to Sell

DESCRIPTION:	"TELSMITH" 30X55 JAW CRUSHER
SERIAL NUMBER:	222M8090
INSTALLED:	Jan-99
MOTOR:	250HP "WEG", 586/TT FRAME, 3-7/8" SHAFT, 1190 RPM, TEFC, ET TYPE, 460 VOLTS, 3 PHASE, CLASS 1 - DIVISION 2, GROUPS C & D, CRUSHER DUTY
INSTALLED: Mar-01	

DESCRIPTION:	"TELSMITH" 52S CONE CRUSHER
SERIAL NUMBER:	202M10182
INSTALLED:	Apr-00
V-BELTS:	8V2240 (6/SET)
MOTOR:	"TOSHIBA" QUARRY DUTY 3 PHASE, INDUCTION MOTOR, 250 HP 460 VOLTS, 1185 RPM, 296 AMPS, TYPE TIKK, FRAME N587UZ S/N:991003586
3/8" SHAFT	

DESCRIPTION:	"TELSMITH" 44 FC CONE CRUSHER
SERIAL NUMBER:	202M19749
INSTALLED:	1988
MOTOR:	"TECO" HD, 250 HP, 460 VOLTS, 1180 RPM, TYPE ASEA-HD, TEFC 3/8" SHAFT, FRAME 586/TT
V-BELTS:	C-180 10/SET

DESCRIPTION:	"SIMPLICITY" M160B 5'X14' THREE DECK SCREEN (SHAKER) TOP DECK MODIFIED TO FIT POLYDECK PANELS
--------------	---

SERIAL NUMBER: 3514-M160B-4609

INSTALLED: Apr-00

MOTOR: "LELAND FARADAY" MODEL LFI-9250: 25 HP, 1760 RPM,
FRAME 284T, 460 VOLTS, 3 PHASE. (INSTALLED: 12/31/2001)

V BELTS: C-112 (4 /SET)

DESCRIPTION: "TELSMITH" 5'X14' THREE DECK SPECMAKER SCREEN-FINE SIDE

SERIAL NUMBER: 343M332 |

INSTALLED: 5/15/1990 BY GENE COMBS

MOTOR: 15 HP, 4 POLE, 230/460, 1755 RPM TEFC, TYPE TIKK
S/N# AB891085-3 | FRAME 254T

Telsmith Crushing Plant Support

Structures









































































PUBLISHER'S AFFIDAVIT

STATE OF SOUTH CAROLINA COUNTY OF OCONEE

OCONEE COUNTY COUNCIL

IN RE: Meeting Schedule

BEFORE ME the undersigned, a Notary Public for the State and County above named, This day personally came before me, Hal Welch, who being first duly sworn according to law, says that he is the General Manager of **THE JOURNAL**, a newspaper published Tuesday through Saturday in Seneca, SC and distributed in **Oconee County, Pickens County** and the Pendleton area of **Anderson County** and the notice (of which the annexed is a true copy) was inserted in said papers on 01/04/2024 the rate charged therefore is not in excess of the regular rates charged private individuals for similar insertions.



Hal Welch
General Manager



Jessica Wells
Notary Public
State of South Carolina
My Commission Expires November 13, 2030

Subscribed and sworn to before me this
01/04/2024



Jessica Lee Wells
NOTARY PUBLIC
State of South Carolina
My Commission Expires
November 13, 2030

Oconee County Council

Oconee County
Administrative Offices
415 South Pine Street
Walhalla, SC 29691

Phone: 864-718-1023
Fax: 864 718-1024

E-mail:
jennifercadams@oconeesc.com

John Elliott
District I

Matthew Durham
Chairman
District II

Don Mize
Vice Chairman
District III

Julian Davis, III
District IV

J. Glenn Hart
Chairman Pro Tem
District V



The Oconee County Council will meet in 2024 on the first and third Tuesday of each month with the following exceptions:

- June, July, August, and November meetings, which will be **only** on the third Tuesday of each of these months;
- December meeting, which will be **only** the first Tuesday of the month.

All Council meetings, unless otherwise noted, are held in Council Chambers, Oconee County Administrative Offices, 415 South Pine Street, Walhalla, South Carolina.

Oconee County Council will also hold a Planning Retreat beginning at 9:00 a.m. on Friday, February 23, 2024 to establish short- and long-term goals.

Oconee County Council will also meet on Tuesday, January 7, 2025 in Council Chambers at which point they will establish their 2025 Council and Committee meeting schedules.

Oconee County Council will also hold a Budget workshop on Friday, March 22, 2024 in Council Chambers.

Additional Council meetings, workshops, and/or committee meetings may be added throughout the year as needed.

Oconee County Council Committees will meet in 2024 prior to County Council meetings on the following dates/times in Council Chambers located at 415 South Pine Street, Walhalla, South Carolina unless otherwise advertised.

The Law Enforcement, Public Safety, Health, & Welfare Committee at 4:30 p.m. on the following dates: February 20, May 21, July 16, & September 17, 2024.

The Transportation Committee at 4:30 p.m. on the following dates: February 20, May 21, July 16, & September 17, 2024.

The Real Estate, Facilities, & Land Management Committee at 4:30 p.m. on the following dates: March 19, June 18, August 20, & October 15, 2024.

The Planning & Economic Development Committee at 4:30 p.m. on the following dates: March 19, June 18, August 20, & October 15, 2024.

The Budget, Finance, & Administration Committee at 9:00 a.m. on the following dates: February 23 [Strategic Planning Retreat] & March 22 [Budget Workshop] and 4:30 p.m. on the following dates: March 5, April 16, & May 7, 2024.

Sec. 2-61. - Access to and conduct at county meetings, facilities and property.

(a) *Purpose.* The county council has determined that it is necessary to regulate access to county facilities, grounds and property in order to ensure the safety and security of the public who visit these areas or the county employees who serve them. The conduct of persons who visit county facilities and/or who have contact with county employees must also be regulated to preserve public order, peace and safety. The regulation of access and conduct must be balanced with the right of the public to have reasonable access to public facilities and to receive friendly, professional service from county employees. These regulations apply to all county facilities and meetings, as defined below, for and over which county council exercises control and regulation, and to the extent, only, not pre-empted by state or federal law.

(b) *Definitions.* The following words, terms and phrases, when used in this section, shall have the meanings ascribed to them in this subsection, except where the context clearly indicates a different meaning:

Facility means any building, structure, or real property owned, leased, rented, operated or occupied by the county or one of its departments, offices or agencies.

Meeting means any assemblage of persons for the purpose of conducting county governmental business, operations or functions or any assemblage of persons within a county governmental facility. The term "meeting" includes, but is not limited to, county council meetings, county board and committee and staff meetings, trials, hearings and other proceedings conducted in the courts of general sessions and common pleas, family court, master-in-equity, probate court and magistrate's court; and other meetings by entities duly authorized by the county council.

(c) *Prohibited acts.* It shall be unlawful for any person to:

- (1) Utter loud, obscene, profane, threatening, disruptive or abusive language or to engage in any disorderly or disruptive conduct that impedes, disrupts or disturbs the orderly proceedings of any meeting, or operations of any department or function of the county government, including, without limitation, speaking when not explicitly recognized and authorized to do so by the presiding official in such meeting.
- (2) Bring, carry, or otherwise introduce any firearm, knife with blade longer than two inches or other dangerous weapon, concealed or not concealed, into any facility or meeting. This prohibition does not apply to law enforcement personnel or any other person whose official, governmental duties require them to carry such firearm, knife, or other weapon.
- (3) Engage in partisan political activity, including speech, in any meeting not authorized and called for the purpose of partisan political activity and explicitly authorized for such purpose in the facility in which such activity is to be conducted, or refusing to cease such activity when

the presiding official of the meeting in question has ruled that the activity in question is partisan political activity and has directed that such activity stop.

- (4) Interfere with, impede, hinder or obstruct any county governmental official or employee in the performance of his duties, whether or not on county government property.
- (5) Enter any area of a county government facility, grounds or property when such entry is prohibited by signs, or obstructed or enclosed by gates, fencing or other physical barriers. Such areas include rooms if clearly marked with signs to prohibit unauthorized entry.
- (6) Enter by vehicle any area of a county governmental facility, grounds or property when such area is prohibited by signs or markings or are obstructed by physical barriers; or park a vehicle in such restricted areas; or park in a manner to block, partially block or impede the passage of traffic in driveways; or park within 15 feet of a fire hydrant or in a fire zone; or park in any area not designated as a parking space; or park in a handicapped parking space without proper placarding or license plate; or park in a reserved parking space without authorization.
- (7) Use any county governmental facility, grounds or other property for any purpose not authorized by law or expressly permitted by officials responsible for the premises.
- (8) Enter without authorization or permission or refuse to leave any county governmental facility, grounds or other property after hours of operation.
- (9) Obstruct or impede passage within a building, grounds or other property of any county governmental facility.
- (10) Enter, without legal cause or good excuse, a county governmental facility, grounds or property after having been warned not to do so; or, having entered such property, fail and refuse without legal cause or good excuse to leave immediately upon being ordered or requested to do so by an official, employee, agent or representative responsible for premises.
- (11) Damage, deface, injure or attempt to damage, deface or injure a county governmental property, whether real property or otherwise.
- (12) Enter or attempt to enter any restricted or nonpublic ingress point or any restricted access area, or bypass or attempt to bypass the designated public entrance or security checkpoint of a facility without authorization or permission.
- (13) Perform any act which circumvents, disables or interferes with or attempts to circumvent, disable or interfere with a facility's security system, alarm system, camera system, door lock or other intrusion prevention or detection device. This includes, without limitation, opening, blocking open, or otherwise disabling an alarmed or locked door or other opening that would allow the entry of an unauthorized person into a facility or restricted access area of the facility.
- (14) Exit or attempt to exit a facility through an unauthorized egress point or alarmed door.

(d) *Penalty for violation of section.* Any person violating the provisions of this section shall be deemed guilty of a misdemeanor and, upon conviction, shall be punished in accordance with section 1-7. In addition, vehicles that are improperly parked on any county property, facility, or other premises may be towed at the owner's expense.

(Ord. No. 2003-04, §§ 1—4, 4-15-2003; Ord. No. 2012-06, § 1, 4-3-2012)