



CAPTIAL PROJECT ADVISORY COMMITTEE
SIGN IN SHEET
Wednesday, July 25, 2012

Paul Corbeil, County Council [Chair]

Scott Maulder, County Administrator

Bob Winchester, Infrastructure Advisory Commission

David Mead, At Large Representative

John Rau, At Large Representative

Erwen McPhail, Planning Commission

Sally Lowery, Interim Finance Director

Lake Julian, Facilities Director

Art Holbrooks, OC Planning

SECRETARY: Elizabeth Hulse, Clerk to Council

Paul Corbeil
Scott Maulder
Bob Winchester
David J. W. Mead
John Rau
Erwen McPhail
Sally Lowery
Art Holbrooks

GUESTS:

Please Print Name

Please Sign Here

Mike Eads Journal
David Shellhorst
Glean Breed

ME
DS
G. Breed

RICHARD BLACKWELL, Econ Dev. Dir.
RUSSELL JOHNSON, Econ Dev.

Comprehensive Economic Development Strategy 2013-2017

CEDS Committee Members:

Don Godbey, Chair – Greenville County

Francis Crowder – Anderson County

Rufus Foster – Cherokee County

Bob Winchester – Oconee County

Larry Bagwall – Pickens County

Mike Forrester – Spartanburg County

- I. **CEDS Purpose and Background**
 - a. **"Regional Roadmap for Economic Development"**
 - b. **Practical Purpose: Grant Support**

- II. **Previous CEDS**
 - a. **As written, the EDA reg's require "data dumping".**
 - b. **A new approach: Project Category "Umbrellas"**

- III. **CEDS Draft Outline (see attached)**

- IV. **Data Collection**
 - a. **Practitioner Interviews**
 - b. **Literature Review (organizational annual reports, Cluster/Target Industry study commissioned by Upstate Alliance, relevant local and State plans)**

- V. **Goals and Objectives**

- VI. **Committee Review**

- VII. **County Council Presentations**

CEDS 2013-2017: Outline

TABLE OF CONTENTS

DISCLAIMER

EXECUTIVE SUMMARY (2 PAGES)

SECTIONS:

I. INTRODUCTION

- I. Background and Purpose of the CEDS
- II. Plan Methodology
 - CEDS Steering Committee
 - Regional Practitioner Interviews
 - Incorporating Existing Local, Regional and State Plans

II. APPALACHIAN REGIONAL OVERVIEW

- i. History, Location, and Current Economic Condition
- II. Two-page County Snapshots. (County *At-A-Glance*, visually pleasing, informative, colorful economic development information)
 - Anderson County
 - Cherokee County
 - Greenville County
 - Oconee County
 - Pickens County
 - Spartanburg County

III. THE APPALACHIAN REGIONAL ASSET MAP

- i. Clusters and Target Industries
- ii. Infrastructure
- iii. Innovation Capabilities

- iv. Available Sites and Buildings
- v. Workforce Development
- vi. Entrepreneurship Capacities
- vii. Access to Capital
- viii. Tourism and Other Local Asset-Based Economic Development (Agribusiness, Downtown Revitalization, etc.)

IV. GOALS AND OBJECTIVES (to support and enhance each regional asset listed above)

V. ANNUAL PERFORMANCE MEASURES (of developments in each regional asset listed above)

VI. CONCLUSION

VII. APPENDIX (extra data, tables, references, etc.)

**APPALACHIAN REGION
COMPREHENSIVE ECONOMIC
DEVELOPMENT STRATEGY**

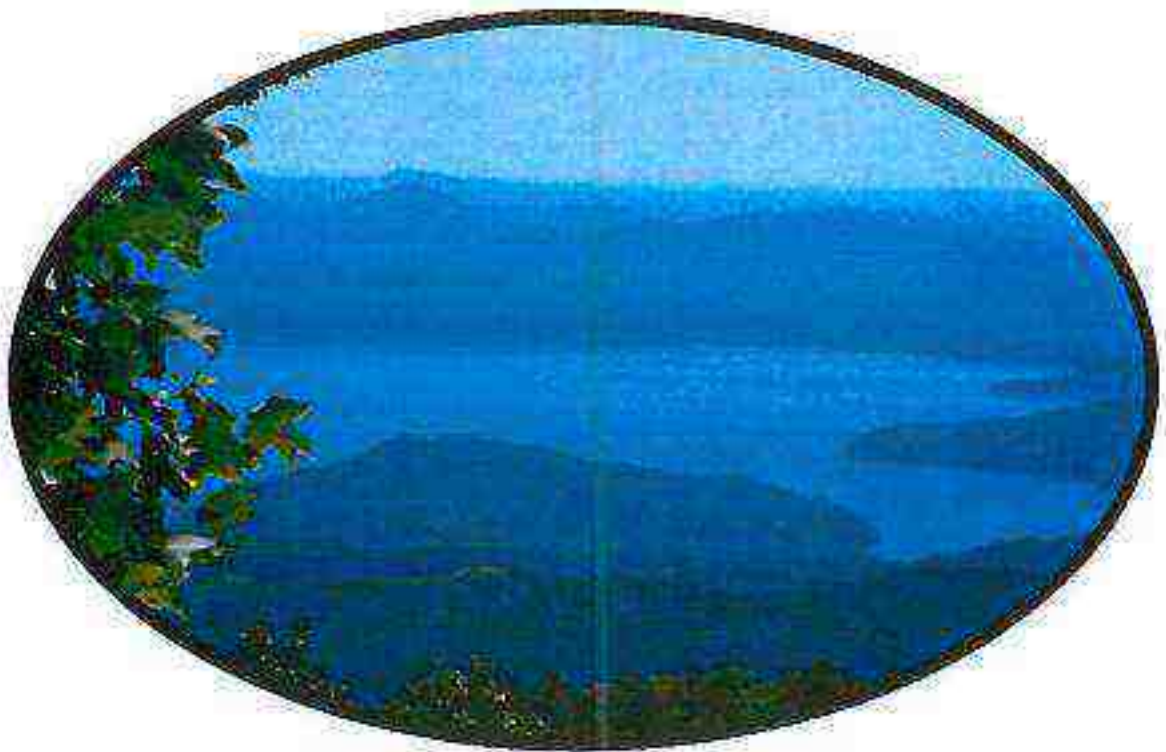

DRAFT COPY

2011 ANNUAL REPORT

OCONEE COUNTY ELEMENT

Full CEDS Committee

The Appalachian Council of Governments Board of Directors

Ed Elliott, Chair	Renee Cariveau, Vice-Chair
Sen. William O'Dell	Eddie Moore
Francis Crowder	Carthel Crout
Terence Roberts	Rick Laughridge
Dennis Claramunt	Ted Mattison
Rep. Dennis Moss	Rufus Foster, Jr.
Henry Jolly	Barth Kirven
Joe Dill	Judy Gilstrap
Don Godbey	David Sudduth
Amy Ryberg Doyle	Lottie Gibson
Rev. Grady Butler	Leola Robinson-Simpson
Sen. Thomas Alexander	Reg Dexter
Ernest Riley	Bob Winchester
Bessie Cunningham	Rep. David Hiott
G. Neil Smith	Randy Crenshaw
J. Connie Bowers	Tom Hendricks
James Jackson, III	Rep. Mike Forrester
Dale Culbreth	O'Neal Mintz
Jane Hall	Robert Briggs
Charles Morris, Jr.	Elbert Tillerson, Sr.
Loretta Smith	Cate Brandt Ryba

**SC Appalachian Region
2011 CEDS Progress Report**

Oconee County Council - Submitted for Review and Endorsement

**Joel Thrift, Chairman
Paul Corbett, Vice Chairman
Wayne McCall
Reg Dexter
Archie Barron**

Oconee County Contacts

**Jim Alexander Oconee County Economic Development
David Smith City of Westminster
Nancy Goehle City of Walhalla
Robert Faires City of Seneca
Kevin Short Oconee County Airport
Diane Head Town of Salem
Warren Harris Town of Salem
Terry Pruitt Pioneer Rural Water District
Bob Winchester Oconee Joint Regional Sewer Authority**

Staff

**Steve Pelletier Executive Director
Chip Bentley Planning Services Director
Jennifer Vissage Regional Planner**

What is CEDS?

The Comprehensive Economic Development Strategy, hereafter referred to as "CEDS", is a compilation of the economic development efforts of communities in the Appalachian Region of South Carolina to assess and improve upon regional economic conditions.

The Economic Development Administration (EDA), a division of the US Department of Commerce states:

"A CEDS should promote economic development and opportunity, foster effective transportation access, enhance and protect the environment, and balance resources through sound management of development. For the purpose of these guidelines, the term "region" refers to areas that have been defined economically, environmentally, or geographically as appropriate units for addressing economic development and related challenges.

The CEDS document should be short and easily accessible. The general public, government decision makers, and business investors should be able to use it as a guide to understanding the regional economy and to taking action to improve it. The CEDS should take into account, and where appropriate, incorporate, other planning efforts in the community. Its quality should be judged by its usefulness as a guide to local decision making. There should be a continuing program of communication and outreach to encourage broad-based engagement and commitment of partners."

The CEDS document is mandated by the EDA to serve as a mechanism to guide economic development decisions for the Economic Development Districts (EDD) throughout the nation. The South Carolina Appalachian Council of Governments (SCACOG) is the designated EDD for the Appalachian Region that includes Anderson, Cherokee, Greenville, Oconee, Pickens, and Spartanburg Counties and the forty-two municipalities included in those counties.

It is the desire of the EDA, SCACOG, and the CEDS Strategy Committee to provide this document as the reference for economic conditions, development strategies, and projects throughout the six county region. The strategies and projects listed are used as a guide by EDA when making decisions on funding for future projects. However, the CEDS should not be considered a "stand-alone" document. The plan is a compilation of the many economic development efforts going on in the region and should be considered one tool of many to be used for economic development purposes.

Update Process

The SCACOG staff monitors projects identified in the CEDS plan adopted in 2007. Each year a progress report is developed to update the status of all projects identified in the plan. The report summarizes progress made on each project through updates of timelines, construction progress, or completion status. Projects that are scheduled to be completed or begin in the coming year are also reviewed.

Project updates and new initiatives have been identified through a survey of local governments, special purpose districts, economic development agencies, and human services agencies for the 2011 progress report. To ensure that the information contained in the plan is accurate and current the individuals listed in this document were contacted and given the opportunity to provide feedback to be compiled and used to produce the CEDS Progress Report.

Following completion of the Progress Report, each county is asked to review and endorse its respective strategy section by providing a letter of concurrence to the SCACOG, signed by the respective County Council Chair. These letters are included in the submittal of the annual progress report and update to the EDA. Once all six counties have endorsed their sections of the CEDS update, it will be presented to the SCACOG Board of Directors, submitted to EDA and will serve as the official CEDS plan for the Appalachian Region for the next year.

2011 Oconee County CEDS Projects

Oconee County has a total of thirty-five (35) projects that have been included in the CEDS Plan. The initial plan included twenty-seven (27) projects submitted by municipalities, water and sewer districts, economic development agencies and other officials throughout the County. These projects range from community and workforce development projects to water and sewer infrastructure projects. Agencies have added eight (8) additional projects since the original plan's adoption including two (2) added to the plan for 2011.

Of the thirty-three (33) previously submitted projects, four (4) have been completed since 2007. The completed projects represent roughly \$12.7 million in investments that have supported economic development over the last three years. Ten (10) additional projects are currently under construction and three (3) additional projects are expected to begin this year.

The majority of the projects focus on water infrastructure (24). One project in progress is the Golden Corner Commerce Park Infrastructure project. Oconee County and Pioneer Rural Water District have come together to improve the infrastructure of the existing park to attract businesses and create new jobs in Oconee County. Pioneer Rural Water District just received an ARC grant to cover the water costs and Oconee County is currently working on the sewer infrastructure. In total, the project should be an almost \$30 million investment.

Oconee County Project Types
2007-2011

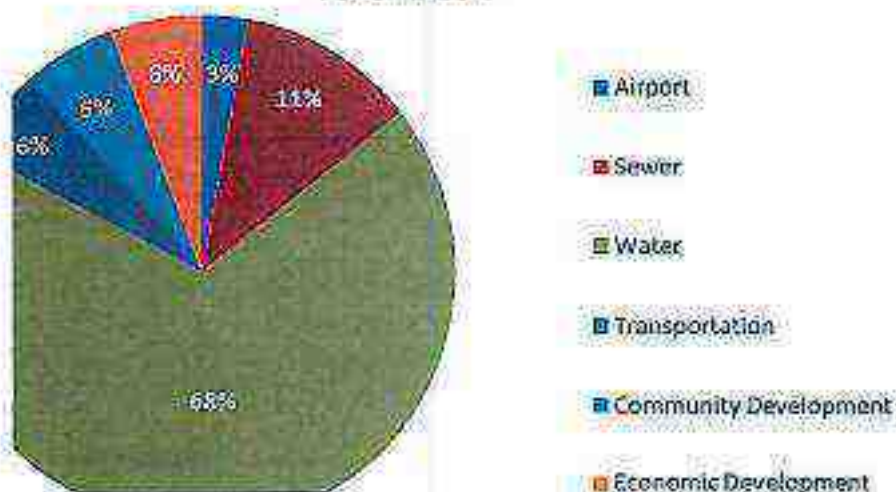

Project Information

Project Type	Number	Planned Projects	Completed Projects	In Progress	Expected to Begin in 2010
Airport	1	1	0	0	0
Sewer	4	3	0	1	0
Water	24	11	4	7	2
Transportation	2	1	0	1	0
Community Development	2	1	0	1	0
Economic Development	2	1	0	1	0
Total	35	18	4	11	2
Percentage		51%	11%	32%	6%

Completed Projects Since 2007

Project Type	Number	Investment
Water	4	\$12,750,000
Total	4	\$12,750,000

2007 Original Projects

Organization	Project Name	Project Description	Timeline	Estimated Costs	Status
City of Seneca	Storage Tanks	install 1 MG storage tanks with one being located on the western end of the system near the hospital	2008	\$2,200,000	Completed in 2008
City of Seneca	Pump Station Upgrades	Upgrade and/or replacement of pump stations	2008-2015	\$1,500,000	Future Project
City of Seneca	Highway 130 Water Storage Tank	Install 1 MG storage tank being located on the northeast end of the system	2011-2012	\$2,200,000	Future Project
City of Seneca	Water Plant Upgrade	Upgrade water plant from 14 MGD capacity to 20 MGD capacity	2009	\$4,800,000	Completed in 2009
City of Walhalla	Downtown Streetscape		2007-2012	TBD	Future Project
City of Walhalla	Water Plant Upgrade	Construct a new 6 MGD water treatment plant at the existing water plant site, finished water storage tank	2007-2012	\$10,000,000	Future Project
City of Westminster	Bennett Road & Mountain Road North Loop	Build 20" loop at US 76 along Bennett Rd & along Mountain Rd to US 11 then south to Drive Hill Rd	2011-2013	\$1,250,000	Expected to begin in 2011

Organization	Project Name	Project Description	Timeline	Estimated Costs	Status
City of Westminster	Elevated Tank	Build new 1 million gallon elevated tank at water plant;	2012-2014	\$1,150,000	Future Project
City of Westminster	Pre Sediment Pond	Build new pre-sediment pond at water plant; 25 MG pre-sedimentation pond, and raw water transfer pumps	2009	\$1,250,000	Completed in 2009
City of Westminster	Raw Water Intake	Build new raw water intake & 24" raw water main at intake on Lake Hartwell in the Tabor Church area & along US 123 W to existing water plant	2009	\$4,500,000	Completed in 2009
City of Westminster	Stephens County Interconnect	Develop connection from Stephens County, GA along US 123 to existing 8" line at Madison Shore	2011-2013	\$540,000	Future Project
City of Westminster	Walhalla Interconnect	Build connection at proposed Bennett Rd Loop, then along SC 183	2011-2013	\$1,000,000	Future Project
Oconee County	Golden Corner Commerce Park Infrastructure	Provide the necessary infrastructure to supply the commerce park with needed infrastructure	2009-2012	\$25,000,000	In Progress

Organization	Project Name	Project Description	Timeline	Estimated Costs	Status
Oconee County	Wells Highway Extension	Extend Wells Hwy via Sheep Farm Rd to SC 28; improve & upgrade approximately 3.5 miles of Sheep Farm Road	2009-2012	\$14,000,000	In Progress
Oconee Joint Regional Sewer Authority	Martin Creek Sewer Project	Relief sewer with pump station, flow equalization system, speeds pump station upgrade & Perkins Creek gravity relief sewer	2010-2012	\$6,000,000	75% complete
Oconee Joint Regional Sewer Authority	Ravenel Pump Stations Upgrade	Upgrade & expansion of 3 Ravenel pump & force mains in the Ravenel School area	2010-2013	\$2,000,000	Future Project
Oconee Joint Regional Sewer Authority	Richland Creek/Bountyland Sewer Project	Approximately 5 miles of gravity sewer to serve this rapid growth area & will eliminate 5 pumping station	2010-2013	\$7,300,000	Future Project
Oconee Joint Regional Sewer Authority	Southern Oconee Regional Sewer Project	Provide sewer service to 400 acre Industrial Park, SCDOT Welcome Center & Commercial Property on I-85	2010-2015	\$15,000,000	Future Project

Organization	Project Name	Project Description	Timeline	Estimated Costs	Status
Pioneer Rural Water District	Fair Play Area Supply	From Highway 123; 71,000 LF, 16" water, 1 MG tank, 2 pump stations	2011-2012	\$1,600,000	In Progress
Pioneer Rural Water District	Highway 11 Backup connection	25,000 LF 12" Water	2007-2012	\$1,600,000	Future Project
Pioneer Rural Water District	Highway 24 Tokeena & Oakway Tank Connector	13,500 LF of 18" water, 10,500 LF of 12" water, 1 pump station	2007-2012	\$5,400,000	Future Project
Pioneer Rural Water District	Highway 59 Seneca Supply Upgrade	17,000 LF 12" water line, pump station upgrade	2008-2012	\$6,000,000	In progress
Pioneer Rural Water District	Little Choestoea Road Reinforcements	25,300 LF of 8" water	2011-2014	\$1,900,000	In progress
Pioneer Rural Water District	Old Knox Bridge Road Extensions	8,900 LF 12" water	2011-2012	\$2,100,000	Expected to begin in 2011
Pioneer Rural Water District	Water System Upgrade	Extend a 16 inch main from Hwy 123 along Armstrong Rd & Hwy 24 to point near Hatensford Rd South of I-85.	2007-2012	\$10,800,000	In Progress
Oconee County - Regional Airport	Runway Extension	Extend approach end of runway 25 600 ft to include extension of the parallel taxiway & the new length of the runway would be	2011	\$1,766,041	Future Project

Organization	Project Name	Project Description	Timeline	Estimated Costs	Status
		5000'			
Town of Salem	New North Basin Booster Pump Station	This project will allow the distribution of water from Salem to the north, in the direction of well defined water needs to the north & north east of Salem	2011-2014	\$3,168,000	2011
Town of Salem	Transmission Main/Main Supply	New 12" Ductile Iron Pipe Installation following SC 130 from its intersection with Nimmons Bridge Road to the 100,000 gallon elevated storage tank.	2011-2014	\$2,180,100	Expected to begin in 2011

2008 New Projects

Organization	Project Name	Project Description	Timeline	Estimated Costs	Status
Pioneer Rural Water District	New Elevated Storage Tank	500,000 gallon tank of Hwy 59 near Commerce Park	2008-2012	\$1,600,000	In Progress
Pioneer Rural Water District	Seneca Delivery Upgrade	17000 ft of 16" & 12" transmission main between the Seneca meter & the Crossroads Tank	2008-2012	\$6,000,000	In Progress
Pioneer Rural Water District	Southeast System Improvements	24,500 ft of 8" transmission main along SC 243 east of Fair Play	2008-2012	\$4,000,000	In Progress

2009 New Projects

Organization	Project Name	Project Description	Timeline	Estimated Costs	Status
Town of Salem	Downtown Revitalization	Landscaping, street lights, rock wall repairs, crosswalks, island separators and signs	2011-2014	TBD	Expected to begin in 2011

2010 New Projects Added

Organization	Project Name	Description	Timeline	Estimated Costs	Status
City of Seneca	Sheep Farm Road Water line Relocation	Relocate existing 10" water line to accommodate the SCDOT project of relocating Sheep Farm Road	2010-2011	\$500,000	Future Project
Oconee County Regional Airport	Land Acquisition	Acquire 11.23 acres of land adjacent to Airport Road for future expansion	2010-2011	\$300,000	Future Project

2011 New Projects Added

Organization	Project Name	Description	Timeline	Estimated Costs	Status
City of Seneca	Seneca Industrial Center	City has purchased the former Propex plant for the purpose of attracting industrial tenants to the area -- seeks wants to repair and upfit to the building and property	2011-2013	\$3,500,000	Future Project
City of Seneca	North First Street Boulevard Project	Reduce traffic lanes and include center turn lane, bike lanes will be added, sidewalks will be widened, commercial driveway will be defined, bus pull outs and shelters will be installed, traffic calming measure and pedestrian crossing features will be installed, stormwater issues will be addressed, new curb and gutter	2011-2012	\$25,000,000	Future Project

Oconee County, South Carolina
Capital Project Advisory Committee
**Capital Improvement
Project Listing**

Department Name	Public Service & Operations	Short Term Economic Development Goals	Ongoing / Long Term Economic Development Goals	Description	Request	Source <i>(see key at bottom)</i>	Date Presented to Cmte	Status of Project	Priority Ranking
Economic Development		X		Echo Hills infrastructure	\$5,000,000	OCE	03-2012	Project Presented - Moved Forward to Plan. Comm.	H
Facilities Maintenance		X	X	Brown Building - Up-fit into office space	\$750,000				M
Economic Development		X	X	Revolving Shell Building	\$2,000,000				L
Economic Development		X		Sewer Line to Coneross 85 & GCCP	\$8,000,000	PE	Unscheduled	On Hold Pending Administrator work with Sewer Authority	H
Rock Quarry			X	Land for Rock Quarry	\$660,000				M
Economic Development			X	Golden Corner Commerce Park	\$3,500,000				M
Economic Development			X	Exit 1 Business Development	\$500,000				L
Economic Development			X	Extend Commerce Way to Armstrong Road	\$1,200,000				L
Economic Development			X	Land for Oconee County Commerce Park	\$1,500,000				L
Economic Development			X	Exit 3 Development / Construction	\$5,000,000				L
High Falls	X			Campsite Renovations [water, electric, rebuild]	\$300,000	PE	03-2012	Project Presented - Moved Forward to Plan. Comm.	H
Solid Waste	X			Expand 2nd Busiest MCC	\$850,000	PE	05-2012	Project Presented - Moved Forward to Plan. Comm.	H
Library	X			Seneca Branch	\$9,100,000	OCE	Unscheduled	On Hold Pending New Library Study	H
South Cove	X			Construct New Office	\$200,000				M
Library	X			Renovate Interior of Welhalla Branch	\$600,000				M
Sheriff	X			Shoot House for Firearms Training	\$315,000				L
Sheriff	X			could be spread out over several years]	\$750,000				L
Solid Waste	X			Landfill Expansion	\$750,000				L
Library	X			Westminster Branch Expansion	\$1,000,000				L
Library	X			New 7,400 SF South County Branch	\$2,000,000				L
					\$43,865,000				

OCE - Dept. Head Estimate

Note: Equipment replacement not included within the authority of Administrator's station replacement schedule. PE - Professional Estimate

Oconee County Capital Project Advisory Committee Project Presentation Flowchart

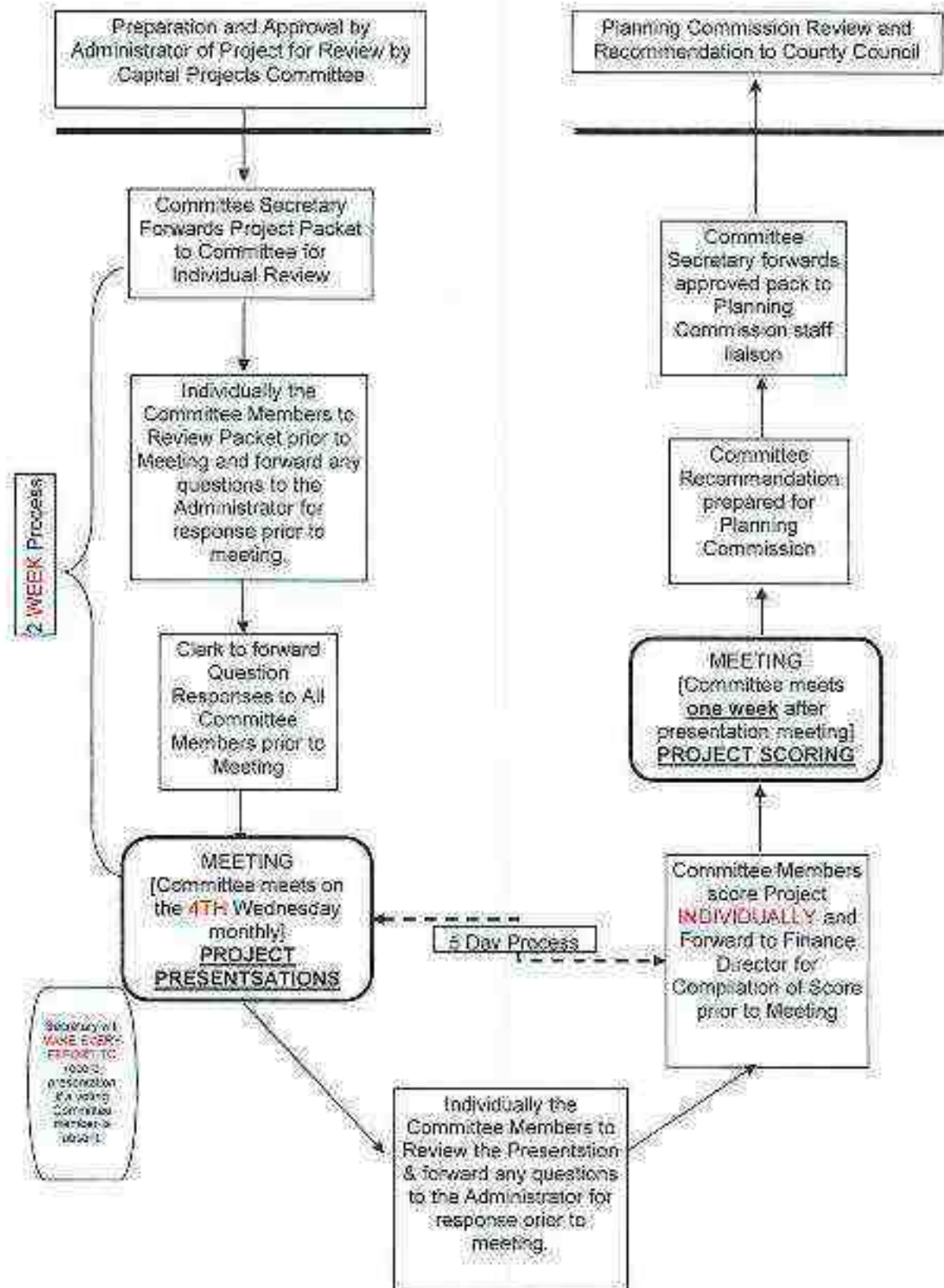



Oconee County, South Carolina Capital Project Advisory Committee

Date: xx

Project Name: xx

Regarding: **Opinion Letter to Planning Commission**

Dear Planning Commission Members:

As part of the final review process that the Capital Project Advisory Committee goes through when evaluating projects we have determined that we need to provide your Commission with additional information not reflected by the project final score.

The Capital Project Advisory Committee reviews all projects and compares each to identify how they fit with several key documents and/or plans to include but not limited to:

- Comprehensive Plan
- Council's most recent Strategic Planning Report
- Economic Development Strategic Plan
- Other: _____

Based on the review of the project, review of some or all of these documents and discussion with the Department Head and County Administration it is the opinion of this Committee that this project should be considered as follows:

- _____ **High Priority** for Short Term Economic Development
- _____ **Medium Priority** for Short Term Economic Development
- _____ **Low Priority** for Short Term Economic Development

- _____ **High Priority** for Long Term Economic Development
- _____ **Medium Priority** for Long Term Economic Development
- _____ **Low Priority** for Long Term Economic Development

- _____ **High Priority** for Health & Safety, Public Needs / Maintenance
- _____ **Medium Priority** for Health & Safety, Public Needs / Maintenance
- _____ **Low Priority** for Health & Safety, Public Needs / Maintenance

If you have any questions/concerns regarding this recommendation the Capital Project Advisory Committee would be happy to provide a representative to attend a meeting to further outline the Committee's recommendation.



Oconee County, South Carolina
Capital Project Advisory Committee
Project Summary Coversheet

Project Title: _____

Sponsor Department _____

Department Head _____

Brief Project Description:

**Date Presented to
Committee:** _____

**Date Scored by
Committee:** _____

Documents Provided: _____ Project Questionnaire
_____ Presentation Material
_____ Individual / Group Scoring Sheets

Overall Project Score: _____

**Date Forwarded to
Planning Commission** _____



Oconee County, South Carolina

Capital Project Advisory Committee Group Summary Scoring Sheet

Project Name: _____

		Chairman	Administrator	Infrastructure Advisory	At Large: JR	At Large: DM
Public Health, Safety & Mandates	Project directly addresses a health and/or safety need					
	Project directly addresses a regulatory mandate					
Goals Established in Adopted Plans	Project helps implement goals established in the Comp. Plan					
	Project is consistent with adopted strategic plans					
	Project implements some or all recommendations of a previous study					
	Project has been consistently included in previous Cap. Improve Programs					
Economic Development	Project will facilitate production of jobs					
	Project will facilitate development that directly enhances revenues					
	Project will enhance County's image, thereby attracting potential investors					
	Project will help prevent jobs/revenue leakage from the county					
Budgetary Impact	Project will have positive impact on General Fund Budget					
	Project will facilitate acquisition of grants and other outside funding					
	Project will be economically sustainable					
	Project is supported by available or previously designated funding					
	Project construction/acquisition now will result in significant savings OR economies of scale					
	Project will have a positive impact on operation and maintenance budgets					
	Project will improve efficiency of existing operations					
	Project will be low-maintenance					
	Project can be supported by existing resources (staff, funding, etc.)					
Impact on Service Levels and Relationship to Other Projects	Project will bring service up to desired level					
	Project will improve services levels of other assets or functions					
	Project coordinates will with other projects w/ther ongoing or approved for near future					
		Project can be effectively coordinated with other projects in same area				
		Project will benefit other jurisdictions				
		Project is timely or is subject to a window of opportunity				
		Project is planned to create minimal disruption and inconvenience to the public				
		Project is ranked as best use of funding for category of project				

GROUP SCORE CALCULATIONS / WEIGHTED SCORES

January 12, 2012

April 4, 2012

May 23, 2012

High Falls Campsite Renovations

Echo Hills

Expansion of MCC#4 - Salem

	ORIGINAL	ECON	OTHER		ORIGINAL	ECON	OTHER		ORIGINAL	ECON	OTHER	
Public Health, Safety & Mandates	16.9	5.6	16.9		3.8	5	15		14	4.7	14	
Goals Established in Adopted Plans	14.9	14.9	14.9		17.9	17.9	17.9		9.7	9.7	9.7	
Economic Development	10.5	21	5.3		16.6	33.3	8.3		4.3	8.7	2.2	
Budgetary Impact	13.9	13.9	13.9		12.6	12.6	12.6		12.4	12.4	12.4	
Impact on Service Levels & Relationship to Other Projects	6.8	6.8	13.6		6.9	6.9	13.8		5.8	5.8	11.5	
	63			1	57.8			2	46.2			3
		62.2		2		75.7		1		41.3		3
			64.6	2			67.6	1			49.8	3



Oconee County, South Carolina

Capital Project Advisory Committee

Reviewer's Scoring Sheet

Economic Development Priority Project

Project Description/Name: _____

CPAC Reviewer's Name: _____ Date Scored: _____ Project Score: _____

Instructions: Evaluate each statement listed in the Considerations column in terms of applicability to the proposed project. Score each consideration between 0 and 10, with 0 indicating the consideration is definitely False, and 10 indicating the stated consideration is definitely True. Scores between 0 and 10 indicate varying degrees of probability that the statement is true or false, with 5 indicating there is an equal chance the statement is either true or false.

Criteria	Considerations	Score (0-10)	Total Criteria Score
Public Health, Safety and Mandates- 10% of Score	Project directly addresses a health and/or safety need		
	Project directly addresses a regulatory mandate		
Goals Established in Adopted Plans- 20% of Score	Project helps implement goals established in the Comprehensive Plan		
	Project is consistent with adopted strategic plans		
	Project implements some or all recommendations of a previous study		
	Project has been consistently included in previous Capital Improvement Programs (CIP's)		
Economic Development- 40% of Score	Project will facilitate production of jobs		
	Project will facilitate development that directly enhances revenues		
	Project will enhance County's image, thereby attracting potential investors		
	Project will help prevent jobs/revenue leakage from the county		

Criteria	Considerations	Score (0-10)	Total Criteria Score
Budgetary Impact- 20% of Score	Project will have positive impact on General Fund budget		
	Project will facilitate acquisition of grants and other outside funding		
	Project will be economically sustainable		
	Project is supported by available or previously designated funding		
	Project construction/acquisition now will result in significant savings or economies of scale		
	Project will have a positive impact on operation and maintenance budgets		
	Project will improve efficiency of existing operations		
	Project will be low-maintenance		
	Project can be supported by existing resources (staff, funding, etc.)		
Impact on Service Levels and Relationship to Other Projects- 10% of Score	Project will bring service up to desired level		
	Project will improve service levels of other assets or functions		
	Project coordinates well with other projects either ongoing or approved for near future		
	Project can be effectively coordinated with other projects in same area		
	Project will benefit other jurisdictions		
	Project is timely or is subject to a window of opportunity		
	Project is planned to create minimal disruption and inconvenience to the public		
	Project is ranked as best use of funding for category of project		



Oconee County, South Carolina Capital Project Advisory Committee Project Scoring Sheet **SUMMARY SHEET**

Project: _____

Sponsor: _____

Date Submitted: _____

Date Scored Validated: _____

Reviewer	Public Health, Safety, and Mandates 10%	Goals Established in Adopted Plans 20%	Economic Development 40%	Budgetary Impact 20%	Impact on Service Levels and Relationship to Other Projects 10%
County Council Rep					
County Administrator					
Infrastructure Adv. Rep.					
At-Large 1 (JR)					
At-Large 2 (DM)					
Total Score	-	-	-	-	-
Average Score					

Group Score Calculation		
Criteria	Number of Considerations	Weighted Score
Public Health, Safety, and Mandates	2	
Goals Established in Adopted Plans	4	
Economic Development	4	
Budgetary Impact	9	
Impact on Service Levels and Relationship to Other Projects	8	
Total Project Score (Out of Possible 100)		



Oconee County, South Carolina Capital Project Advisory Committee Project Scoring Sheet **SUMMARY SHEET**

Project: Echo Hills Infrastructure

Sponsor: Economic Development

Date Submitted: 4/4/2012

Date Scored Validated: **TEST**

Reviewer	Public Health, Safety, and Mandates 10%	Goals Established in Adopted Plans 20%	Economic Development 40%	Budgetary Impact 20%	Impact on Service Levels and Relationship to Other Projects 10%
County Council Rep	10.0	30.0	38.0	70.0	76.0
County Administrator		36.0	34.0	54.0	58.0
Infrastructure Adv. Rep					
At-Large 1 (JR)		38.0	27.0	30.0	36.0
At-Large 2 (DM)		39.0	34.0	73.0	51.0
Total Score	10.0	143.0	133.0	227.0	221.0
Average Score	10.0	35.8	33.3	56.8	55.3

Group Score Calculation		
Criteria	Number of Considerations	Weighted Score
Public Health, Safety, and Mandates	2	5.0
Goals Established in Adopted Plans	4	17.9
Economic Development	4	33.3
Budgetary Impact	9	12.6
Impact on Service Levels and Relationship to Other Projects	8	6.9
Total Project Score (Out of Possible 100)		75.6



Oconee County, South Carolina Capital Project Advisory Committee Project Scoring Sheet **SUMMARY SHEET**

Project: High Falls Campsite Renovations

Sponsor: Parks, Recreation & Tourism

Date Submitted: 1/18/2012 Date Scored Validated: **TEST**

Reviewer	Public Health, Safety, and Mandates 10%	Goals Established in Adopted Plans 20%	Economic Development 40%	Budgetary Impact 20%	Impact on Service Levels and Relationship to Other Projects 10%
County Council Rep	13.0	34.0	22.0	60.0	56.0
County Administrator	10.0	28.0	24.0	52.0	58.0
Infrastructure Adv. Rep					
At-Large 1 (JR)	5.0	26.0	8.0	58.0	52.0
At-Large 2 (DM)	17.0	31.0	30.0	81.0	51.0
Total Score	45.0	119.0	84.0	351.0	217.0
Average Score	11.3	29.8	21.0	62.8	54.3

Group Score Calculation		
Criteria	Number of Considerations	Weighted Score
Public Health, Safety, and Mandates	2	5.6
Goals Established in Adopted Plans	4	14.9
Economic Development	4	21.0
Budgetary Impact	9	13.9
Impact on Service Levels and Relationship to Other Projects	8	6.8
Total Project Score (Out of Possible 100)		62.2



Oconee County, South Carolina Capital Project Advisory Committee Project Scoring Sheet **SUMMARY SHEET**

Project: Expansion of Manned Convenience Center #4 - S

Sponsor: Solid Waste

Date Submitted: 5/23/2012

Date Scored Validated: **TEST**

Reviewer	Public Health, Safety, and Mandates 10%	Goals Established in Adopted Plans 20%	Economic Development 40%	Budgetary Impact 20%	Impact on Service Levels and Relationship to Other Projects 10%
County Council Rep	10.0	15.0	12.0	52.0	48.0
County Administrator	10.0	21.0	9.0	61.0	47.0
Infrastructure Adv. Rep					
At-Large 1 (JR)	8.0	22.0	5.0	55.0	43.0
At-Large 2 (DM)					
Total Score	28.0	58.0	26.0	168.0	138.0
Average Score	9.3	19.3	8.7	56.0	46.0

Group Score Calculation

Criteria	Number of Considerations	Weighted Score
Public Health, Safety, and Mandates	2	4.7
Goals Established in Adopted Plans	4	9.7
Economic Development	4	8.7
Budgetary Impact	9	12.4
Impact on Service Levels and Relationship to Other Projects	8	5.8
Total Project Score (Out of Possible 100)		41.2



Oconee County, South Carolina

Capital Project Advisory Committee

Reviewer's Scoring Sheet

Health/Safety/Public Need Priority Project

Project Description/Name: _____

CPAC Reviewer's Name: _____ Date Scored: _____ Project Score: _____

Instructions: Evaluate each statement listed in the Considerations column in terms of applicability to the proposed project. Score each consideration between 0 and 10, with 0 indicating the consideration is definitely False, and 10 indicating the stated consideration is definitely True. Scores between 0 and 10 indicate varying degrees of probability that the statement is true or false, with 5 indicating there is an equal chance the statement is either true or false.

Criteria	Considerations	Score (0-10)	Total Criteria Score
Public Health, Safety and Mandates- 30% of Score	Project directly addresses a health and/or safety need		
	Project directly addresses a regulatory mandate		
Goals Established in Adopted Plans- 20% of Score	Project helps implement goals established in the Comprehensive Plan		
	Project is consistent with adopted strategic plans		
	Project implements some or all recommendations of a previous study		
	Project has been consistently included in previous Capital Improvement Programs (CIP's)		
Economic Development- 10% of Score	Project will facilitate production of jobs		
	Project will facilitate development that directly enhances revenues		
	Project will enhance County's image, thereby attracting potential investors		
	Project will help prevent jobs/revenue leakage from the county		

Criteria	Considerations	Score (0-10)	Total Criteria Score
Budgetary Impact- 20% of Score	Project will have positive impact on General Fund budget		
	Project will facilitate acquisition of grants and other outside funding		
	Project will be economically sustainable		
	Project is supported by available or previously designated funding		
	Project construction/acquisition now will result in significant savings or economies of scale		
	Project will have a positive impact on operation and maintenance budgets		
	Project will improve efficiency of existing operations		
	Project will be low-maintenance		
	Project can be supported by existing resources (staff, funding, etc.)		
Impact on Service Levels and Relationship to Other Projects- 20% of Score	Project will bring service up to desired level		
	Project will improve service levels of other assets or functions		
	Project coordinates well with other projects either ongoing or approved for near future		
	Project can be effectively coordinated with other projects in same area		
	Project will benefit other jurisdictions		
	Project is timely or is subject to a window of opportunity		
	Project is planned to create minimal disruption and inconvenience to the public		
	Project is ranked as best use of funding for category of project		



Oconee County, South Carolina Capital Project Advisory Committee Project Scoring Sheet **SUMMARY SHEET**

Project: _____

Sponsor: _____

Date Submitted: _____

Date Scored Validated: _____

Reviewer	Public Health, Safety, and Mandates 30%	Goals Established in Adopted Plans 20%	Economic Development 10%	Budgetary Impact 20%	Impact on Service Levels and Relationship to Other Projects 20%
County Council Rep					
County Administrator					
Infrastructure Adv. Rep.					
At-Large 1 (JR)					
At-Large 2 (DM)					
Total Score					
Average Score					

Group Score Calculation		
Criteria	Number of Considerations	Weighted Score
Public Health, Safety, and Mandates	2	
Goals Established in Adopted Plans	4	
Economic Development	4	
Budgetary Impact	9	
Impact on Service Levels and Relationship to Other Projects	8	
Total Project Score (Out of Possible 100)		



Oconee County, South Carolina Capital Project Advisory Committee Project Scoring Sheet **SUMMARY SHEET**

Project: Echo Hills Infrastructure

Sponsor: Economic Development

Date Submitted: 4/4/2012

Date Scored Validated: **TEST**

Reviewer	Public Health, Safety, and Mandates 30%	Goals Established in Adopted Plans 20%	Economic Development 10%	Budgetary Impact 20%	Impact on Service Levels and Relationship to Other Projects 20%
County Council Rep	10.0	30.0	38.0	20.0	76.0
County Administrator		36.0	34.0	54.0	38.0
Infrastructure Adv. Rep					
At-Large 1 (JR)		38.0	27.0	30.0	36.0
At-Large 2 (DM)		39.0	34.0	73.0	51.0
Total Score	10.0	143.0	133.0	227.0	221.0
Average Score	10.0	35.8	33.3	56.8	55.3

Group Score Calculation		
Criteria	Number of Considerations	Weighted Score
Public Health, Safety, and Mandates	2	15.0
Goals Established in Adopted Plans	4	17.9
Economic Development	4	8.3
Budgetary Impact	9	12.6
Impact on Service Levels and Relationship to Other Projects	8	13.8
Total Project Score (Out of Possible 100)		67.6



Oconee County, South Carolina Capital Project Advisory Committee Project Scoring Sheet **SUMMARY SHEET**

Project: High Falls Campsite Renovations

Sponsor: Parks, Recreation & Tourism

Date Submitted: 1/18/2012

Date Scored Validated: **TEST**

Reviewer	Public Health, Safety, and Mandates 30%	Goals Established in Adopted Plans 20%	Economic Development 10%	Budgetary Impact 20%	Impact on Service Levels and Relationship to Other Projects 20%
County Council Rep	13.0	34.0	22.0	60.0	56.0
County Administrator	10.0	28.0	24.0	92.0	58.0
Infrastructure Adv. Rep					
At-Large 1 (JR)	5.0	26.0	8.0	58.0	52.0
At-Large 2 (DM)	17.0	31.0	30.0	81.0	51.0
Total Score	45.0	119.0	84.0	251.0	217.0
Average Score	11.3	29.8	21.0	62.8	54.3

Group Score Calculation		
Criteria	Number of Considerations	Weighted Score
Public Health, Safety, and Mandates	2	16.9
Goals Established in Adopted Plans	4	14.9
Economic Development	4	5.3
Budgetary Impact	9	13.9
Impact on Service Levels and Relationship to Other Projects	8	13.6
Total Project Score (Out of Possible 100)		64.5



Oconee County, South Carolina Capital Project Advisory Committee Project Scoring Sheet **SUMMARY SHEET**

Project: Expansion of Manned Convenience Center #4 - Sa

Sponsor: Solid Waste

Date Submitted: 5/23/2012

Date Scored Validated: **TEST**

Reviewer	Public Health, Safety, and Mandates 30%	Goals Established in Adopted Plans 20%	Economic Development 10%	Budgetary Impact 20%	Impact on Service Levels and Relationship to Other Projects 20%
County Council Rep	10.0	15.0	12.0	52.0	48.0
County Administrator	10.0	21.0	9.0	61.0	47.0
Infrastructure Adv. Rep					
At-Large 1 (JR)	8.0	22.0	5.0	55.0	43.0
At-Large 2 (DM)					
Total Score	28.0	58.0	26.0	168.0	138.0
Average Score	9.3	19.3	8.7	56.0	46.0

Group Score Calculation		
Criteria	Number of Considerations	Weighted Score
Public Health, Safety, and Mandates	2	14.0
Goals Established in Adopted Plans	4	9.7
Economic Development	4	2.2
Budgetary Impact	9	12.4
Impact on Service Levels and Relationship to Other Projects	8	11.5
Total Project Score (Out of Possible 100)		49.8