



A G E N D A
TRANSPORTATION COMMITTEE MEETING
October 1, 2019
4:00 PM
Oconee County Administrative Offices
Council Chambers, 415 South Pine Street, Walhalla, SC

- 1. Call to Order**
- 2. Approval of Minutes**
 - May 7, 2019
- 3. Discussion & Action Regarding the Following Items**

[to include Vote and/or Action on matter brought up for discussion, if required]

 - Discussion regarding the abandonment of a portion of Linhart Rd (WA-156)
 - Discussion regarding revisions to Chapter 26 of the Oconee County Code of Ordinances
[Public comment may be allowed by the chairman at his discretion for this item]
 - Discussion regarding the acceptance of the roads in Willow Creek Subdivision – Phase I
- 4. Other Business**

[to include Vote and/or Action on matter brought up for discussion, if required]
- 5. Adjourn**

[This agenda is not inclusive of all issues which the Committee may bring up for discussion at this meeting.]

Council members will discuss recommendations from the Administrator at this meeting.

Assisted Listening Devices [ALD] are available to accommodate the special needs of citizens attending meetings held in Council Chambers. ALD requests should be made to the Clerk to Council at least 30 minutes prior to the meeting start time.

Oconee County Council & Committee meeting schedules and agendas are posted at the Oconee County Administration Building and are available on the County Council Website oconeesc.com/council.html

[All upcoming meetings will be held in Council Chambers unless otherwise noted]

LEGAL NOTICES

LEGALS

Defendant.

SUMMONS FOR RELIEF
(Complaint Not Served)

TO THE DEFENDANT, THOMAS J. ROACH ABOVE NAMED:

YOU ARE HEREBY SUMMONED AND REQUIRED to apply to the Clerk of this Court for a copy of the Complaint filed in this matter on the 23rd day of May, 2018, and to Answer the Complaint and serve a copy of your Answer upon the undersigned at their offices at 107 North Fairplay Street [or at P. O. Box 795] in Seneca, South Carolina, thirty days after service hereof upon you, exclusive of the day of such service, and if you fail to answer the Complaint within that time, the Plaintiff will apply to the Court for the relief sought therein.

NOTICE OF FINAL HEARING

YOU WILL PLEASE TAKE NOTICE that final hearing has been scheduled in the above referenced matter at 9:30 a. m. on the 4th day of October, 2019, before the Hon. MARSH ROBERTSON, at the Oconee County Courthouse 2ND Floor Courtroom 2B, Waihalla, South Carolina. (NOTE: The Presiding Judge is subject to change)

Andrew K. Holliday,
Attorney for Plaintiff
Derrick, Ritter, Williams & Morris, P.A.
107 North Fairplay Street (29678)
P.O. Box 795, Seneca, SC 29679
Telephone: (864) 882-2747
SC Bar No. 101754
August 6, 2019

THE OCONEE COUNTY Transportation Committee has moved the time of the meeting on Tuesday, October 1, 2019 from 4:30 p.m. to 4pm. This meeting will take place in Council Chambers at the Oconee Administrative Offices located at 415 South Pine Street, Waihalla, SC 29691.

THE STATE REGULATION of Public Utilities Review Committee ("Review Committee") is beginning its screening process for Seats 1, 3, 5, and 7 of the South Carolina Public Service Commission ("Commission"). The Review Committee will be accepting applications for Seats 1, 3, 5, and 7 beginning Monday, September 16, 2019, until 12:00 p.m., Friday, October 11, 2019. The Commission has jurisdiction over matters pertaining to investor-owned electric and gas utilities, water and wastewater companies, telecommunications companies, carriers of household goods and hazardous waste for disposal, taxicabs, and other motor vehicle passenger carriers. A commissioner must have at least a baccalaureate degree and should have a background of substantial duration in one of the following areas: (a) energy; (b) telecommunications; (c) consumer protection and advocacy; (d) water and wastewater; (e) finance, economics, and statistics; (f) accounting;

Clip & Go
YARD SALES

CLEMSON PHOTO CLUB
Is sponsoring a
Photo Equipment Sale
Sat. 10-1

100 Thomas Green Blvd
(Patrick Square)
Off Isaqueena Trail,
Clemson, S.C.

•Used photo equipment
•Cameras, lens & more..

Yard Sale
Sat. Aug. 17th
7 a.m. - 2 p.m.
133 Foxcreek Court
Seneca, S.C.

*Household
*Christmas Items
*Antiques
*Gas Grill
*Rocker
*Tools & Much More!

*****Yard Sale*****
Saturday 7-12
Parking lot of
Webb's Heating & Air
West North 1st Street

Furniture, baby clothes,
household, crafts,
antiques & more...

Yard Sale
Sat. Aug. 17th
6 a.m. - Noon
203 Gracie Street
In Seneca

Loft bed, recliner,
Power Wheels, ladies
& kids clothes, toys,
household items
& MUCH MORE...

Huge
Moving Sale
Sat. 8-5
735 Navigators Pt.
Beacon Shores
Community

•Everything
Must Go!!

Sectional sofa, sofa table
5 bar stools, pictures,
household items, sports
equipment, plus size
ladies clothes, nautical
decor, yard tools, etc....

Yard Sale
Sat. 7 a.m. - 12 Noon
210 Shoreline Drive
Off Old Knox
School Rd. Hwy. 188

Appliances, household
items, pictures, books,
tools, sports equipment,
& MUCH MORE...

Huge Yard Sale
Sat. Aug. 17th
8 a.m. - 1 p.m.

Household items, books,
fishing equipment, holiday
decorations, clothes,
generator, VCR player,
TV & MUCH MORE...

Buy! Buy! Buy!
FRUIT!
Sell!
Sell your stuff in the Classifieds!

RENTALS & More

Lindsay Road, Clemson.....	2BR/1BA, On-site Laundry, Pets OK.....	\$510
Village Green, Clemson.....	2BR/1.5BA, W&D included, Close to Campus.....	\$775
Sirrine Street, Seneca.....	1BR/1BA, House.....	\$525
	2BR/3BA, Internet & Cable Incl., Shuttle to campus.....	\$1,200

PUBLISHER'S AFFIDAVIT

**STATE OF SOUTH CAROLINA
COUNTY OF OCONEE**

OCONEE COUNTY COUNCIL

IN RE: OCONEE COUNTY TRANSPORTATION

BEFORE ME the undersigned, a Notary Public for the State and County above named, This day personally came before me, Hal Welch, who being first duly sworn according to law, says that he is the General Manager of **THE JOURNAL**, a newspaper published Tuesday through Saturday in Seneca, SC and distributed in **Oconee County, Pickens County** and the Pendleton area of **Anderson County** and the notice (of which the annexed is a true copy) was inserted in said papers on 08/17/2019 and the rate charged therefore is not in excess of the regular rates charged private individuals for similar insertions.



Hal Welch
General Manager

Subscribed and sworn to before me this
08/17/2019

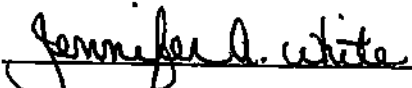

Jennifer A. White
Notary Public
State of South Carolina
My Commission Expires July 1, 2024

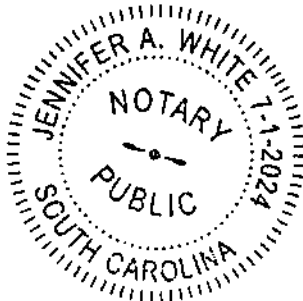



Public Comment SIGN IN SHEET

Transportation Committee

October 1, 2019

6:00 PM

The Public Comment Sessions at this meeting is limited to a total of 40 minutes, 4 minutes per person. Please be advised that citizens not utilizing their full four [4] minutes may not "donate" their remaining time to another speaker.

PLEASE PRINT

	FULL NAME	PURPOSE OF COMMENT
1	Thomas Wagner	County Rd (Twin View Rd)
2	Amy Gantt	Twin View - Willow Creek
3		
4		
5		
6		
7		
8		
9		
10		
11		
12		
13		
14		
15		
16		
17		
18		
19		
20		
21		
22		
23		
24		
25		

Everyone speaking before the Committee will be required to do so in a civil manner. The Committee will not tolerate personal attacks on individual council members, county staff or any person or group. Racial slurs will not be permitted. The Committee's number one priority is to conduct business for the citizens of this county. All citizens who wish to address the Committee and all Boards and Commission appointed by Council should do so in an appropriate manner.

Transportation Committee Meeting

October 1, 2019

Agenda

- Discussion regarding the abandonment of a portion of Linhart Rd (WA-156)
- Discussion regarding revisions to Chapter 26 of the Oconee County Code of Ordinances
(Public comment may be allowed by the chairman at his discretion for this item)
- Discussion regarding acceptance of the roads in Willow Creek Subdivision – Phase I

Abandonment of a portion of Linhart RD (WA -156)



Linhart Rd (WA-156)

- Council approved resolution (R2017-09) consenting to the abandonment of a portion of Linhart Rd (WA-156)
- The issue of cul de sac placement came up because the road is not centered in the right-of-way after several meetings with the property owners it was determined to move the termination point of the roadway to accommodate the current layout of the roadway.

Linhart Rd (WA-156) Staff Report

- Linhart Rd is currently and has been a county road still in use by the general public.
- Signs posting notice of the abandonment were placed at the new point of termination for the roadway on July 10, 2018 with no comments received by the Roads and Bridges Department.

Discussion regarding revisions to Chapter 26 of the Oconee County Code of Ordinances

- Staff has met with Administration and other departments to clean up and include items specifically for subdivision roads.
- Discussion

Discussion regarding acceptance of Willow Creek Subdivision roads (History of road acceptance)

- For Phase II County Council approved variance to accept roads “as built” on February 5, 2008.
- Right-of-ways were not offered to the county, so Phase II roads were never officially added to county road system.
- At the October 10, 2014 Trans. Comm. meeting issues with the acceptance of Willow Creek Phase I and Phase II were discussed.
- Wesley White with JW White Consulting provided an as-built for Phase I on February 13, 2015 highlighting variances from the Code of Ordinances.
- Transportation Committee was updated on the progress of the Phase I as-built on July 14, 2015 and October 13, 2015.
- The issue was brought back to the Transportation Committee on October 10, 2017. Staff was directed to gather all needed information and refer to full council with an executive session to first discuss the legal issues related to variances.

Willow Creek Subdivision Roads

- The following is a summary of items that did not meet the minimum standards (for Phase 1 Roads), as observed by JW White Consulting, LLC.
 - Shoulders were not a 4' minimum.
 - Road intersection angle was less than 75 degrees.
 - Intersecting roads did not have a minimum separation of 400'.
 - Intersection roads were not designed to include a leveling area at the intersections.
 - Inlet and outlet culvert pipe were not protected from scour and erosion (i.e. no rip rap).
 - Not all right-of-way areas were stabilized (i.e. grass or other vegetation).
 - Cul-de-sacs are undersized.
 - No testing was done to determine the thickness and compaction of the stone base and asphalt surface.
 - The culvert pipe construction/installation was not verified. The culvert pipe sizing was not verified.
 - The maximum centerline road slope exceeds 12%.
 - Some culvert pipes appear to be installed incorrectly.
 - The roadway is not centered within the platted right-of-way (several locations).
 - Site distance is inadequate for one of the intersection roads.

Willow Creek Subdivision Roads

- Roads and Bridges staff met with representatives of Willow Creek Subdivision in March 2019 to obtain any additional information and discuss items that did not meet the minimum standards and ways those items could be improved
- A motion could be made to *Move to direct staff, including Roads and Bridges Director, County Attorney, Engineer, and Fire Chief to work with Willow Creek Subdivision principals in order to outline solutions to engineering and construction issues which are impediments to County accepting Willow Creek Phase 1 roads into the County Road System, and to present the results to County Council along with the question of accepting those roads into the County Road System.*

End

CURVE TABLE				
CURVE	LENGTH	RADIUS	CHORD BEARING	CHORD LENGTH
C1	12.30	50.00	N62°06'34"W	12.27
C2	9.40	20.00	S55°41'09"E	9.32
C3	31.95	60.00	N38°45'14"W	31.41
C4	30.10	50.00	N01°11'53"W	29.65
C5	164.51	50.00	S69°41'32"E	99.72

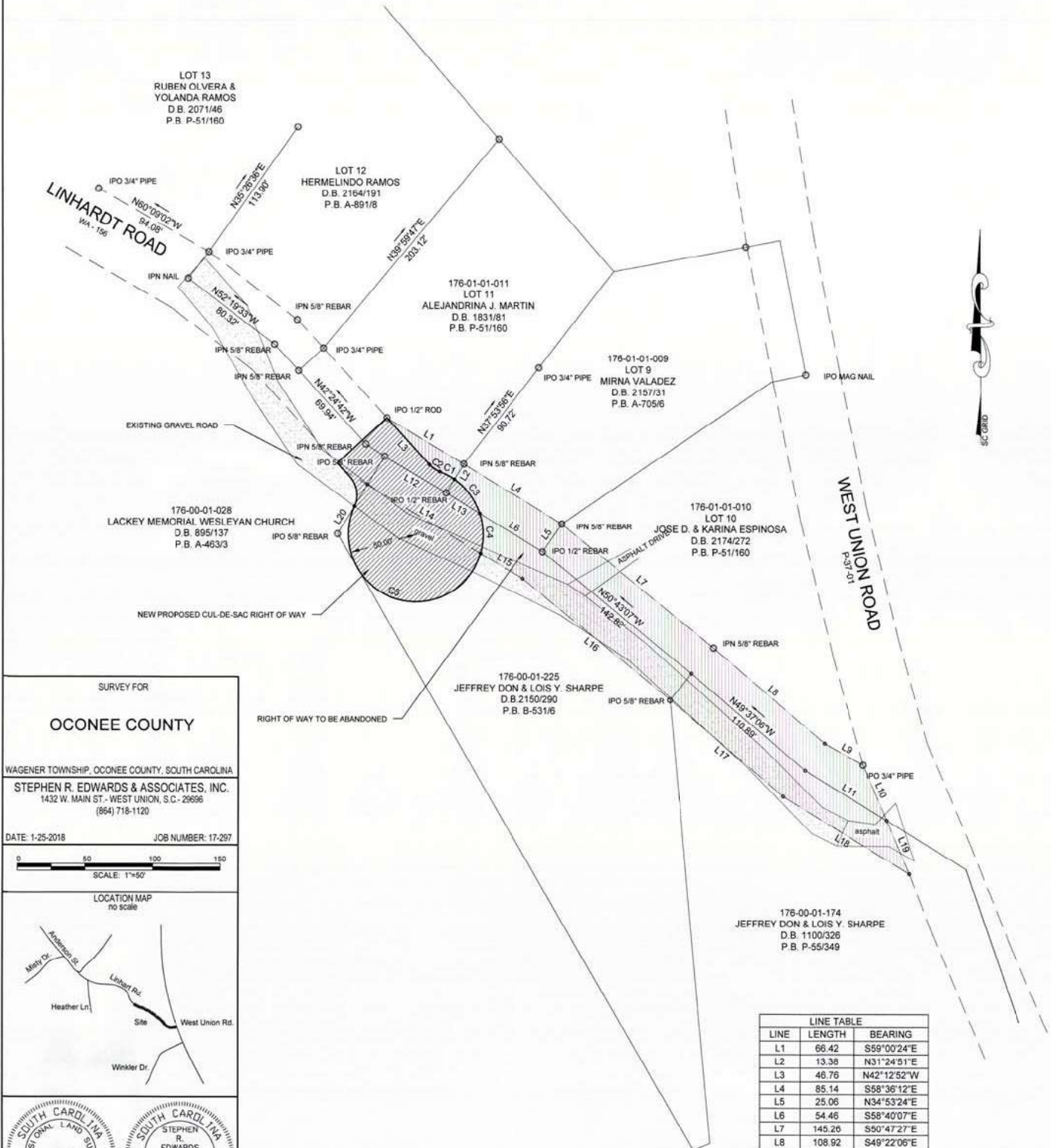

SURVEY FOR
OCONEE COUNTY

WAGENER TOWNSHIP, OCONEE COUNTY, SOUTH CAROLINA
STEPHEN R. EDWARDS & ASSOCIATES, INC.
1432 W. MAIN ST. - WEST UNION, S.C. 29696
(864) 718-1120

DATE: 1-25-2018 JOB NUMBER: 17-297

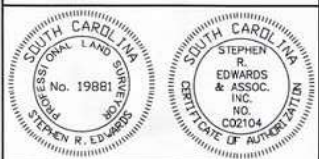
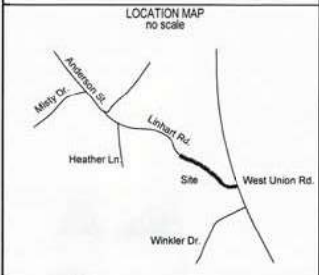

I HEREBY STATE TO THE BEST OF MY KNOWLEDGE, INFORMATION, AND BELIEF THE SURVEY SHOWN HEREON WAS MADE IN ACCORDANCE WITH THE REQUIREMENTS OF THE MINIMUM STANDARDS MANUAL FOR THE PRACTICE OF LAND SURVEYING IN SOUTH CAROLINA, AND MEETS OR EXCEEDS THE REQUIREMENTS FOR A CLASS B SURVEY AS SPECIFIED THEREIN. ALSO THERE ARE NO ENCROACHMENTS, PROJECTIONS, OR SETBACKS AFFECTING THE PROPERTY OTHER THAN THOSE SHOWN.

Stephen R. Edwards
STEPHEN R. EDWARDS PLS NO. 19881

LINE TABLE		
LINE	LENGTH	BEARING
L1	66.42	S59°00'24"E
L2	13.38	N31°24'51"E
L3	46.76	N42°12'52"W
L4	85.14	S98°36'12"E
L5	25.06	N34°53'24"E
L6	54.46	S58°40'07"E
L7	145.26	S50°47'27"E
L8	108.92	S49°22'06"E
L9	32.56	S60°36'32"E
L10	44.65	S23°05'29"E
L11	70.83	N58°31'28"W
L12	53.01	S59°23'26"E
L13	29.16	S58°40'07"E
L14	98.09	S58°48'54"E
L15	36.29	S58°48'54"E
L16	141.55	S50°46'37"E
L17	110.43	S49°22'06"E
L18	109.91	S58°31'28"E
L19	43.12	S23°05'29"E
L20	23.80	S31°45'03"W